

Senior Leaders

Project
Organization Chart

Senior
Leadership

Version
1.01

Date
Jan. 2025



Superintendent
Marie N. Feagins, Ed.D.

**Transformation
Officer**

Roderick Richmond, Ed.D.

**Assistant Superintendent
of Business Operations**

Tito Langston

**Assistant Superintendent
of Schools**

Janice Tankson, Ed.D.

**Deputy Superintendent
of Education Services**

Angela Whitelaw, Ph.D.

General Counsel

Justin Bailey

**Strategy and Innovation
Officer**

William White

**Executive Director of
Literacy**

Jared Myracle, Ed.D.

**Strategic
Communication Officer**

Jermaine Johnson

**Business Financial
Officer**

Leslie Knighten (Interim)

**Talent Management
Officer**

Jessica Jackson

**Facility Services
Officer**

Michelle Stuart

Office of the Superintendent

Project
Organization Chart

Office of the
Superintendent

Version
1.01

Date
Jan. 2025

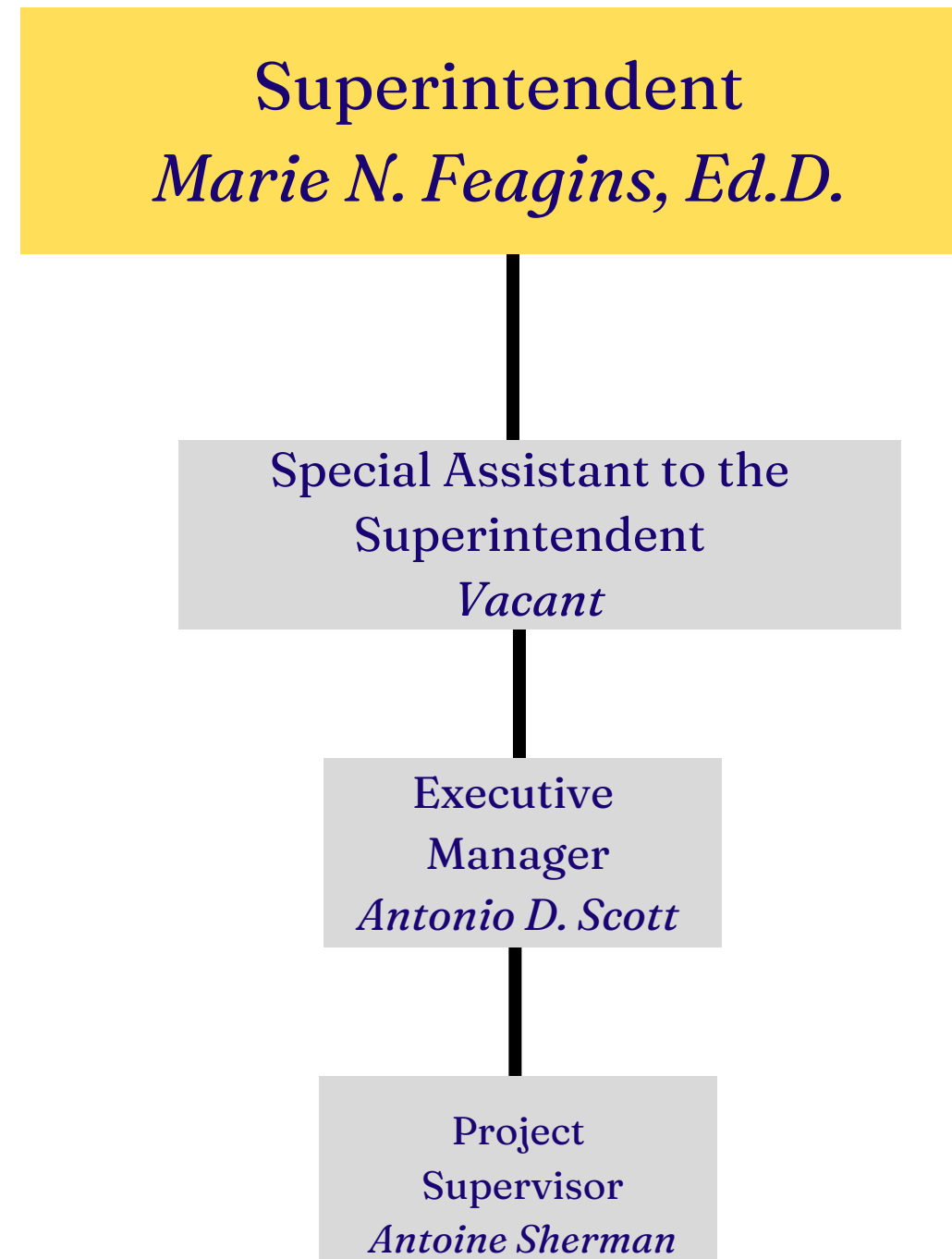

Office of the Special Assistant to the Superintendent

Project
Organization Chart

Special Assistant To
The Superintendent

Version
1.01

Date
Jan. 2025

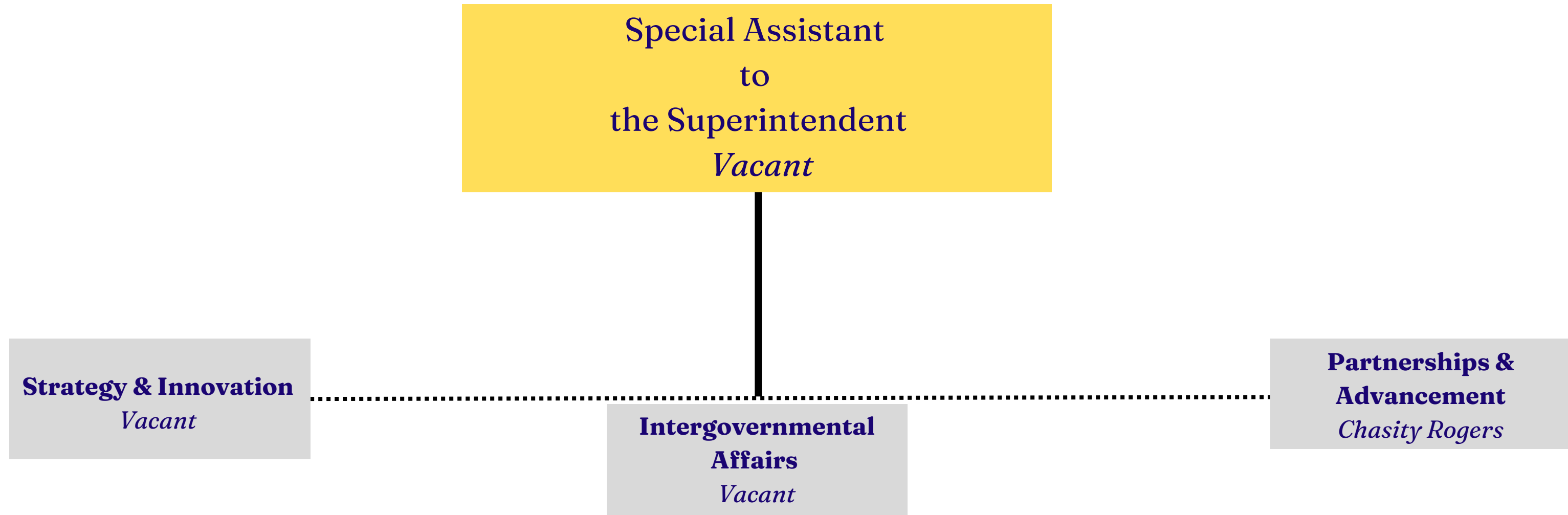

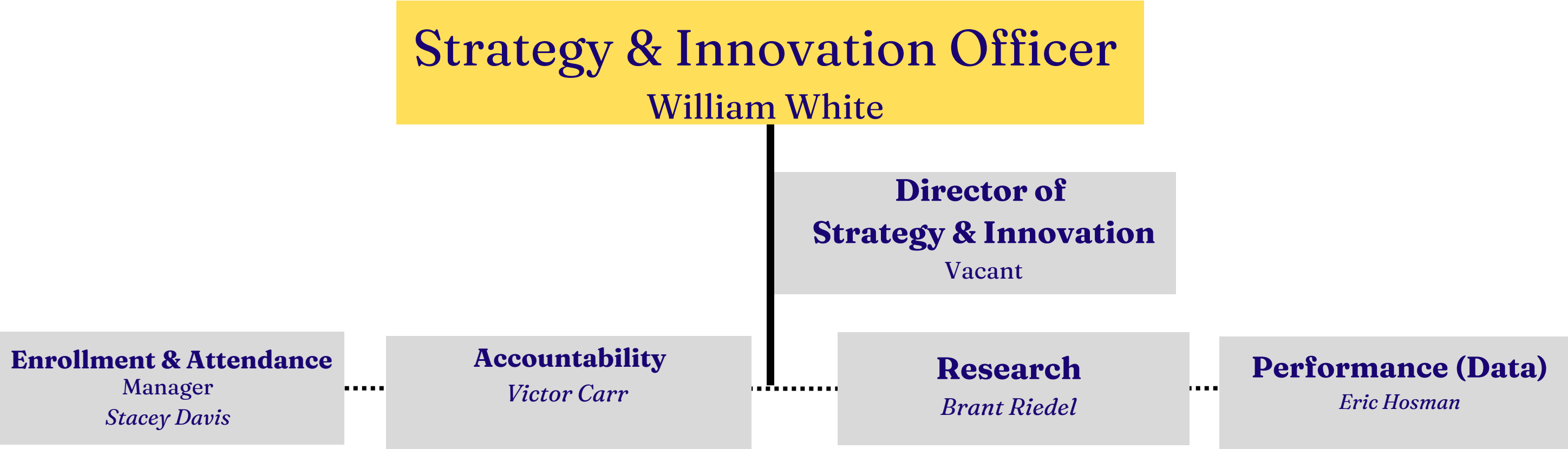

Office of Partnerships & Advancement

Project
Organization Chart

Special Assistant

Version
1.01

Date
Jan. 2025

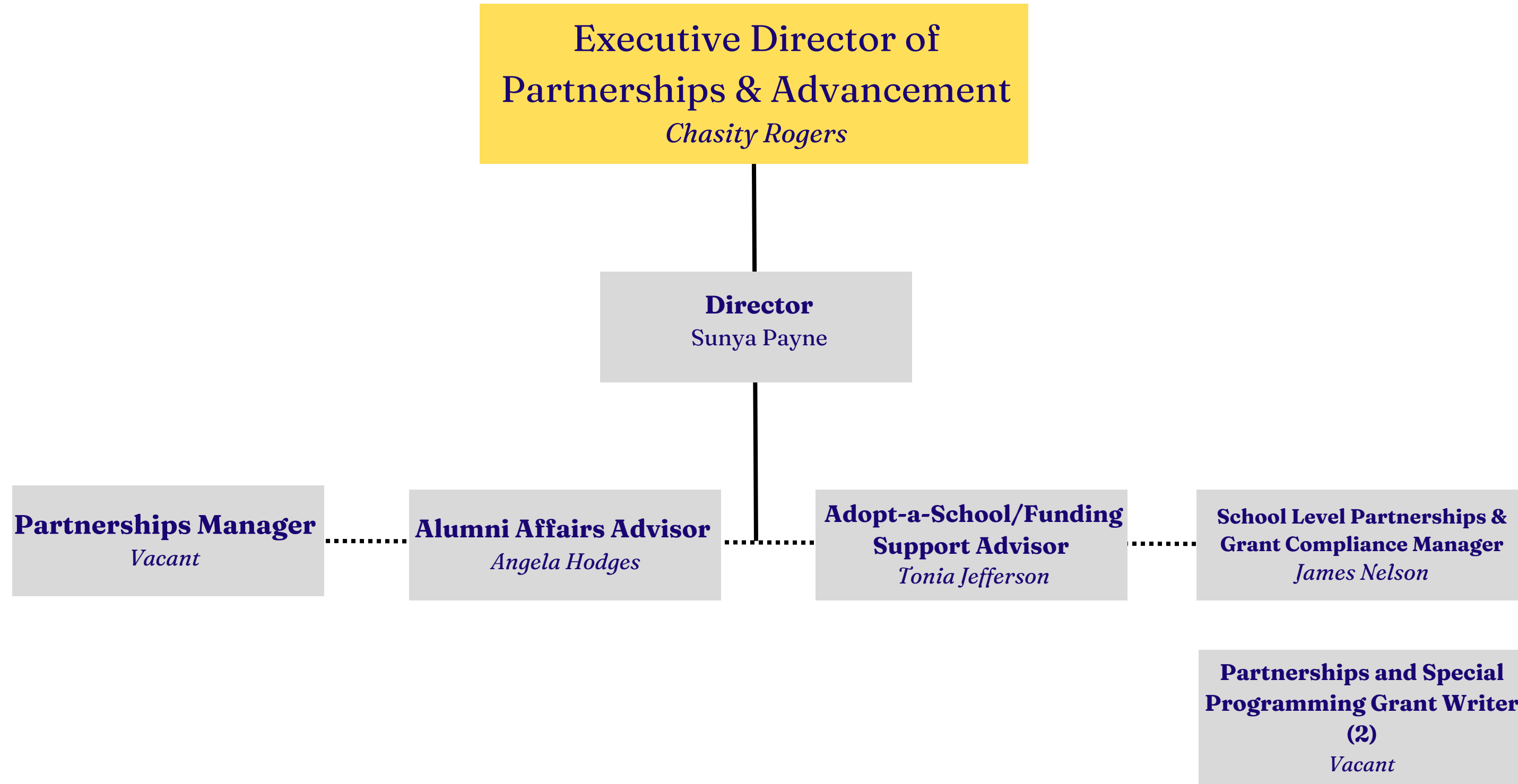

Office of Strategic Communications

Project
Organization Chart

Strategic
Communications

Version
1.01

Date
Jan. 2025

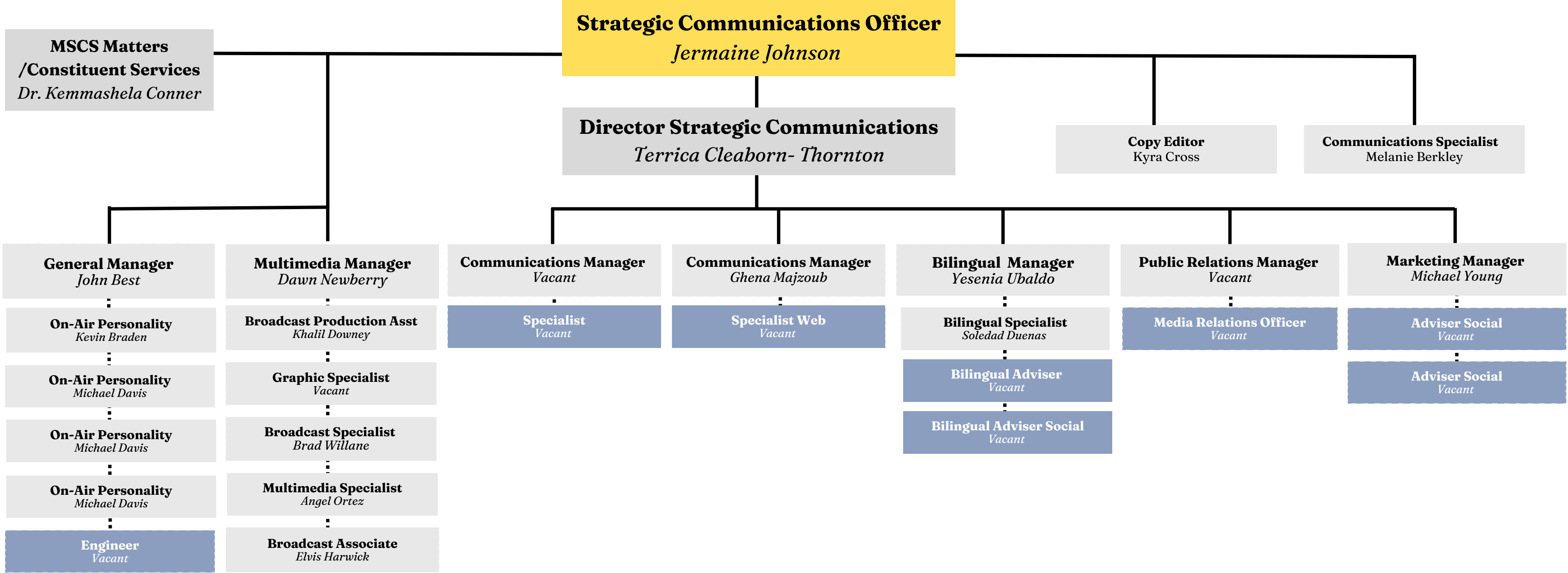

Office of Strategic Communications:

MSCS Matters (Constituent Services)

Project
Organization Chart

Strategic
Communications

Version
1.01

Date
Jan. 2025

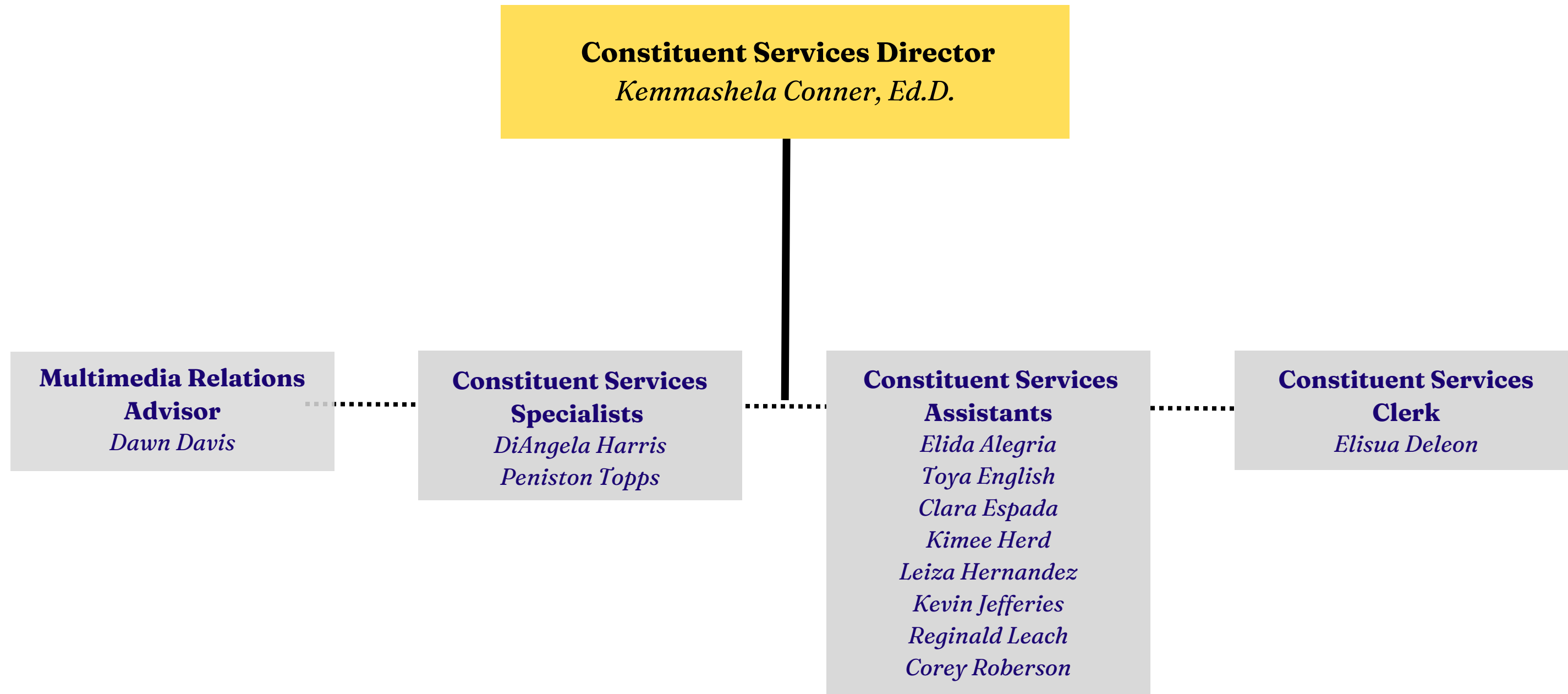

Office of Policy

Project
Organization Chart

General Counsel

Version
1.01

Date
Jan. 2025

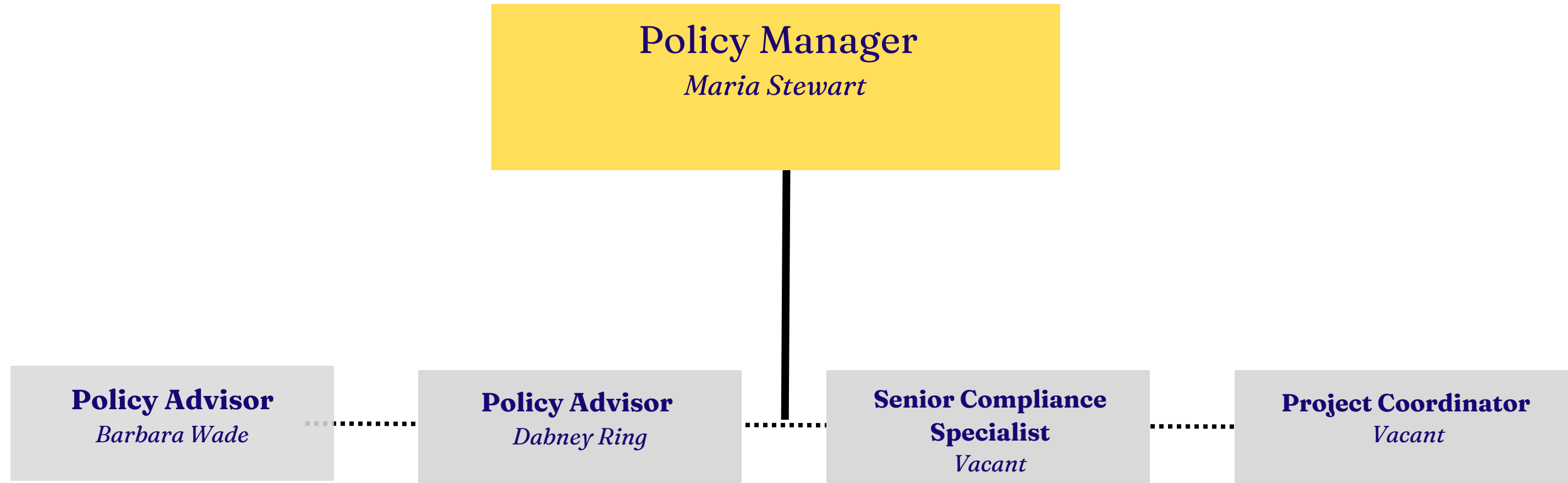

Office of School Transformation

Project
Organization Chart

Transformation
Officer

Version
1.01

Date
Jan. 2025

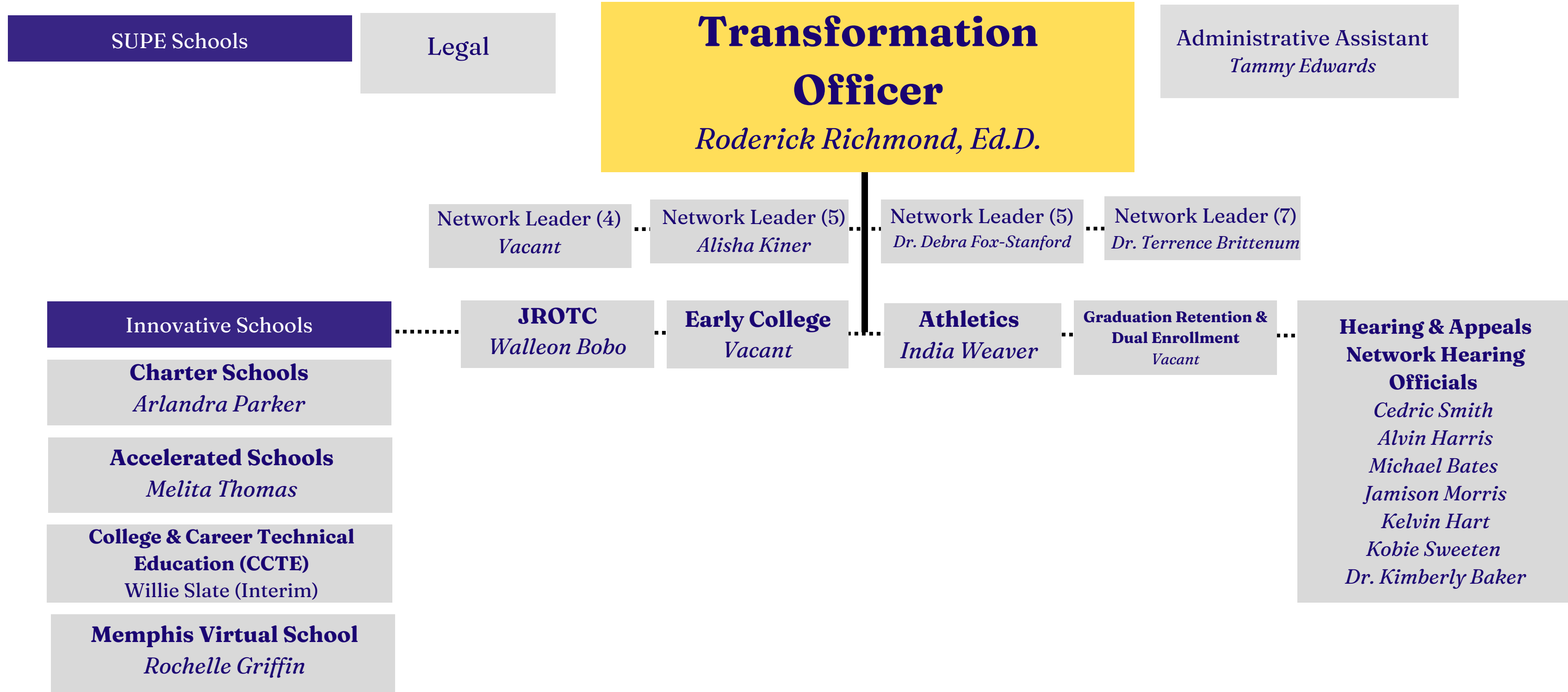

Office of School Transformation Networks

Project
Organization Chart

Transformation
Officer

Version
1.01

Date
Jan. 2025



Supe Schools Networks

Network 4

Bethel Grove Elementary
Cromwell Elementary
Evans Elementary
Hanley School
Hickory Ridge Elementary
Hope Academy
Melrose High
Newcomer International Center
Oakhaven Elementary
Oakhaven Middle
Overton High
Ridgeway Middle
Ross Elementary
Sheffield CTE
Sheffield Elementary
Sheffield High
Sherwood Elementary
Sherwood Middle
South Park Elementary
Willow Oaks Elementary
Winchester Elementary
Wooddale High

Network 5

Alcy Elementary
American Way Middle
Chickasaw Middle
Double Tree Elementary
Ford Road Elementary
Geeter School
Germantown Elementary
Germantown High
Germantown Middle
G.W. Carver CTE
Hamilton High
Hamilton School
Hickory Ridge Middle
Highland Oaks Middle
Invictus Academy
Kirby High
Levi Elementary
Lowrance School
Memphis Virtual
Mitchell High
Norris Academy
Riverview School
Southwest CTE
Southwind High

Network 6

A. B. Hill Elementary
Booker T. Washington High
Bruce Elementary
Caldwell-Gutherie
Cordova Elementary
Craigmont High
Cummings School
Gordon Achievement Academy
Ida B. Wells Academy
Kate Bond Elementary
Kate Bond Middle
Kingsbury CTE
Kingsbury High
Kingsbury Middle
LaRose Elementary
Macon-Hall Elementary
Manassas High
Mt. Pisgah Middle/High
Northeast Prep Academy
Raleigh-Bartlett Meadows
Treadwell Elementary
Treadwell Middle
Vollentine Elementary

Network 7

Bolton High
Dexter School
Douglass High
Douglass School
E. E. Jeter School
Fairley High
Frayser-Corning Elementary
Georgian Hills Elementary
Havenview Middle
Keystone Elementary
Lucie E. Campbell Elementary
Raleigh-Egypt Middle
Robert R. Church Elementary
Scenic Hills Elementary
Trezevant CTE
Trezevant High
Westhaven Elementary
Westside Elementary

Office of Schools

Project
Organization Chart

Assistant
Superintendent of
Schools

Version
1.01

Date
Jan. 2025

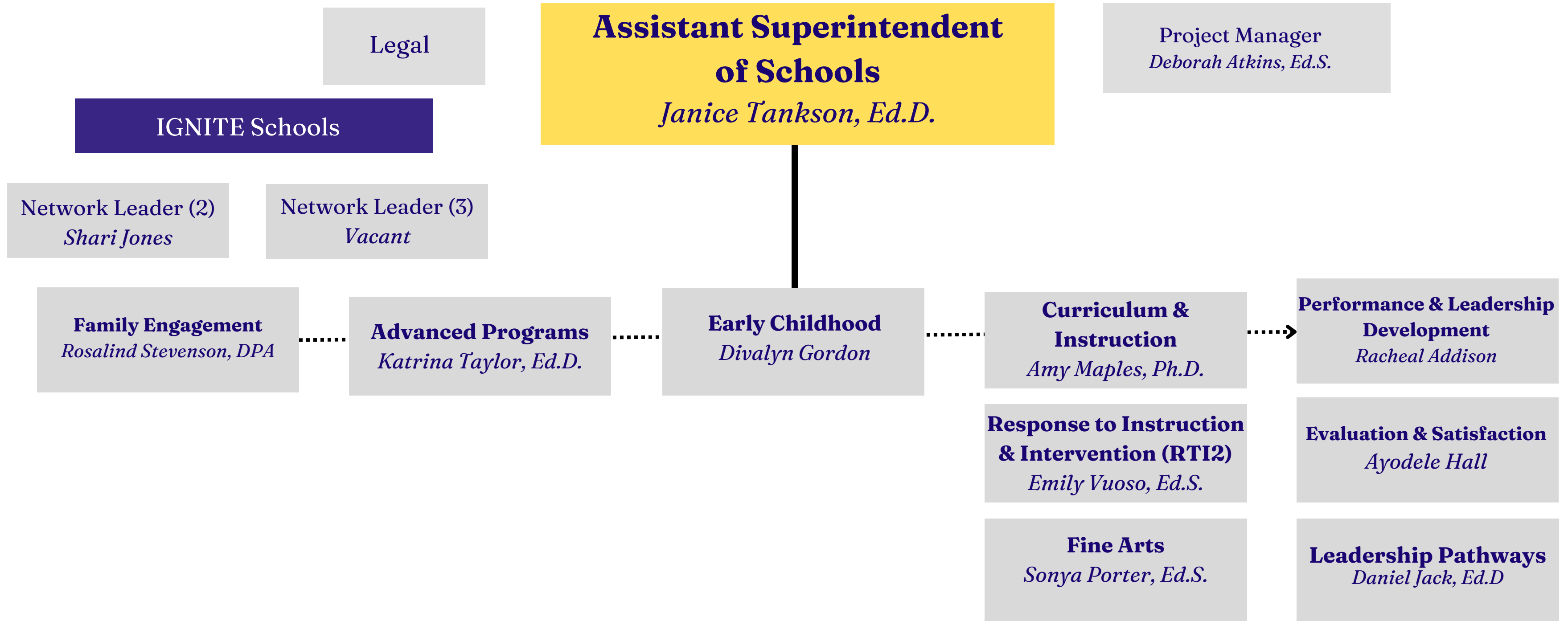



NETWORK 2

Central High School
Snowden K-8 School
Delano Elementary
Downtown Elementary
Idlewild Elementary
Peabody Elementary
Rozelle Elementary
Oakhaven High School
Grandview Heights Middle School
Cherokee Elementary
Gardenview Elementary
Getwell Elementary
Northaven Elementary
Whitney Elementary
Raleigh-Egypt High School
Georgian Hills Middle School
Berclair Elementary
Grahamwood Elementary
Jackson Elementary
Egypt Elementary
Lucy Elementary
Wells Station Elementary

NETWORK 3

Germantown High School
Woodstock Middle School
Crump Elementary
Germanshire Elementary
Highland Oaks Elementary
Newberry Elementary
Southwind Elementary
Cordova High School
Barret's Chapel K-8 School
Brownsville Road Elementary
Dunbar Elementary
Kingsbury Elementary
Shelby Oaks Elementary
Springdale Elementary
Ridgeway High School
A. Maceo Walker Middle School
Belle Forest Community School
Fox Meadows Elementary
Holmes Road Elementary
Parkway Village Elementary
Sharpe Elementary
Whitehaven Elementary

Office of Schools:

Early Childhood /Pre-K

Project
Organization Chart

Assistant
Superintendent of
Schools

Version
1.01

Date
Jan. 2025



*Human Services Advisor
vacant*

**Early Childhood/Pre-K
Executive Director, Divalyn Gordon**

*Early Childhood Associate
Rita Smith*

*Administrative Assistant
Winter Cox*

*Early Learning/Head Start Center Managers
Kendra Ashford-Hightower
Alisha Leflore
LaGuardia Dowell
Ashlee Webster*

Head Start Director, Dr. Detris Crane

Education Director- Kathryn Bostick

Education Manager, Debra Bowie

Facilities

Warehouse/Laundry

Health Services

**Enrollment/
Recruitment**

**Family Engagement
and School Support**

Educational Support

**Professional
Development**

**Data Analyst
vacant**

*Facilities Manager
Shonda Morrow*

*Warehouse First
Line Supervisor
Karlton Jones*

*Health Services Manager
Tujuana Wallace*

*ERSEA Manager
Yolanda Mouzon*

*Family Engagement
and School Support
Managers*

Instructional Advisors

*Sr. Professional
Development Advisor
Christopher Spratlin*

*IT Associate
Vacant (2)*

*Facilities Advisor
Flenadia Moore*

**Warehousemen (4)
Laundry Techs (4)**

Health Advisors
*Veronica Roberts
Shanel Carson
Nicole Hilliard
Timika Sholar
Latasha Smith
Michaela Myers*

**ERSEA
Compliance
Specialists (3)**

*Dr. Alfunsia
Meriwether
Dr. Tiffany Patterson*

*Aldia Moore
Bridget Davis
Charisse Baker
Jolie Mahili
Heather Moore
Maleka Daniels
Nichol Collier
Theodore Jennings
Yvette Williams
Vacant (2)*

**Facilities
Compliance
Specialists (4)**

**Program
Assistants (7)**

**Family Engagement
and School Support
Advisors**
*Heather Heard
Tameka Sandridge
Latoya Washington
Cristina Vilapando
Vacant*

**Behavioral Specialists
(6)**

**Nutrition Compliance
Advisors (2)**

Coaches (4)

Office of Schools: Curriculum & Instruction

Project
Organization Chart

Assistant
Superintendent of
Schools

Version
1.01

Date
Jan. 2025



Curriculum & Instruction *Executive Director, Amy Maples Ph.D.*

Administrative Assistant
Alicia Darling

Program Director - RTI2
Emily Vuoso, Ed.S.

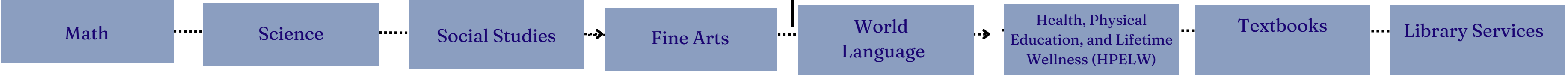

Manager
Antronette Brown

Manager
Terilyn McChriston

Social Studies & Humanities
Manager, *Sonya Porter Ed.S.*

Textbooks & Educational Support
Manager, *Rahmod Traylor*

Social Studies
Advisors
Terri Stephens
Dr. Chunmeka Wayne

Fine Arts Advisors
Bethany Mayahi
Jennifer Shiberou
Dr. Dena Vaughn

World Language
Advisor
Vacant

HPELW Advisors
Rachel Harbin
Vacant

Textbook Advisor
Vacant

Library Services
Advisor
Alicia Fields

Instrument Repair
Technician
Christopher Sanders

Itinerant Librarians
April Frase
Kimberly Sanderson

Grant Project
Coordinator
Patrice Gallagher

Office of Schools:

Performance &
Leadership Management

Project
Organization Chart

Assistant
Superintendent of
Schools

Version
1.01

Date
Jan. 2025



Performance & Leadership Development

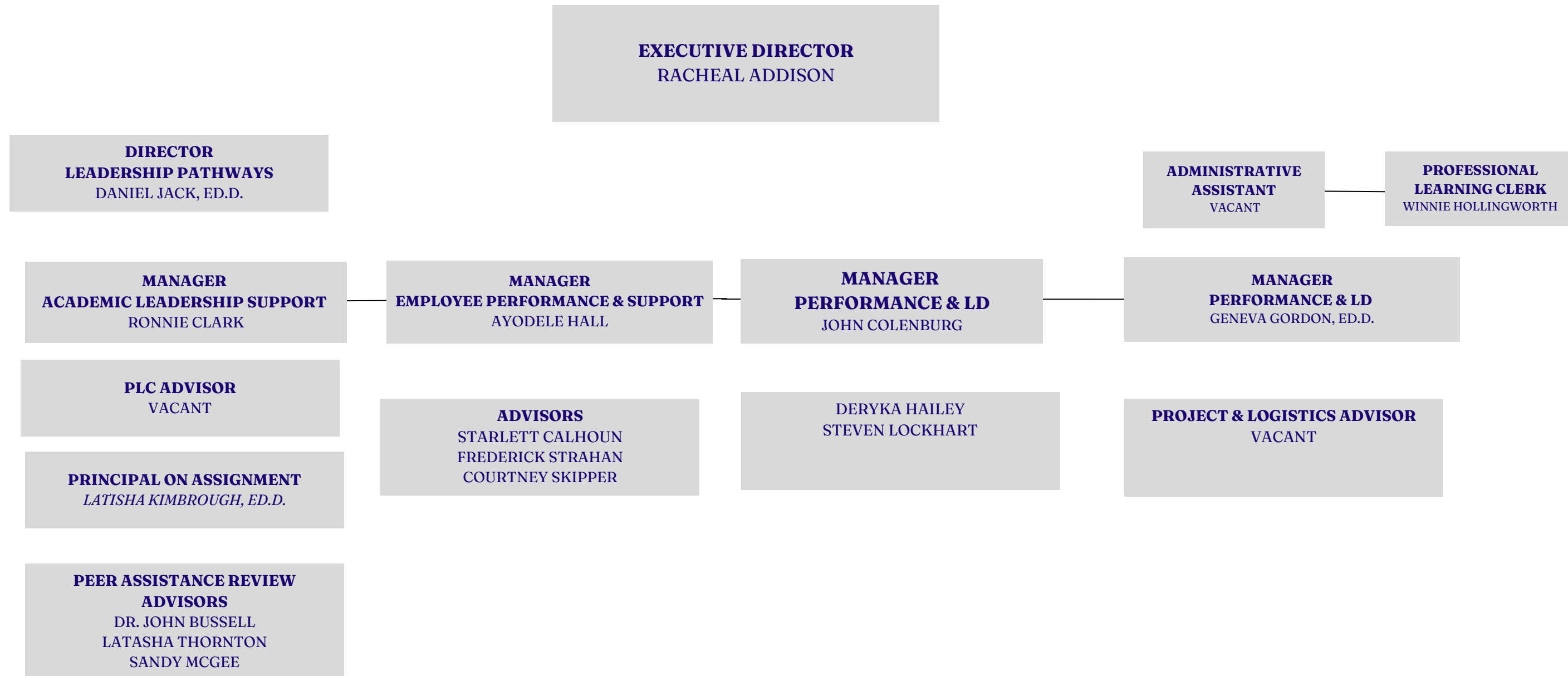



Advanced Academics and Optional Schools





FAMILY ENGAGEMENT
DIRECTOR ROSALIND STEVENSON, DPA

Community Schools

Manager, Myrtle Winfield

COMMUNITY SCHOOLS

SPECIALISTS

Jessica Jones

Thedrus Greer

Shameka Partee

Corey Cunningham

Jennifer Alexander

Larkisha Danish

Simone Smith

Kiffany Moore

**Family Engagement
Advisors**

Chiquita Allen

Erica Strand

Melinda Callahan

Antonio Avant

Sonja Chambers

Elvia Vieyra

Clerical Assistant
Jasmin Owens

District Receptionist
Ruby Richmond

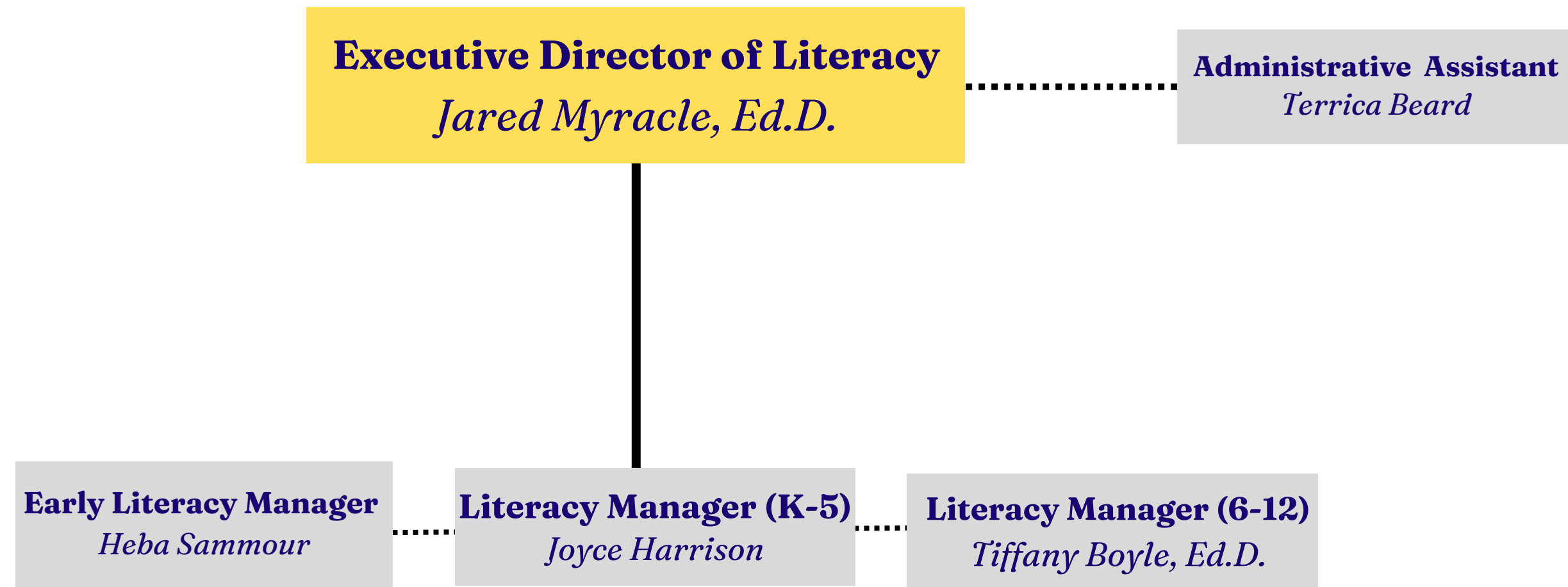

Office of Business Operations

Project
Organization Chart

Assistant
Superintendent
Business Operations

Version
1.01

Date
Jan. 2025

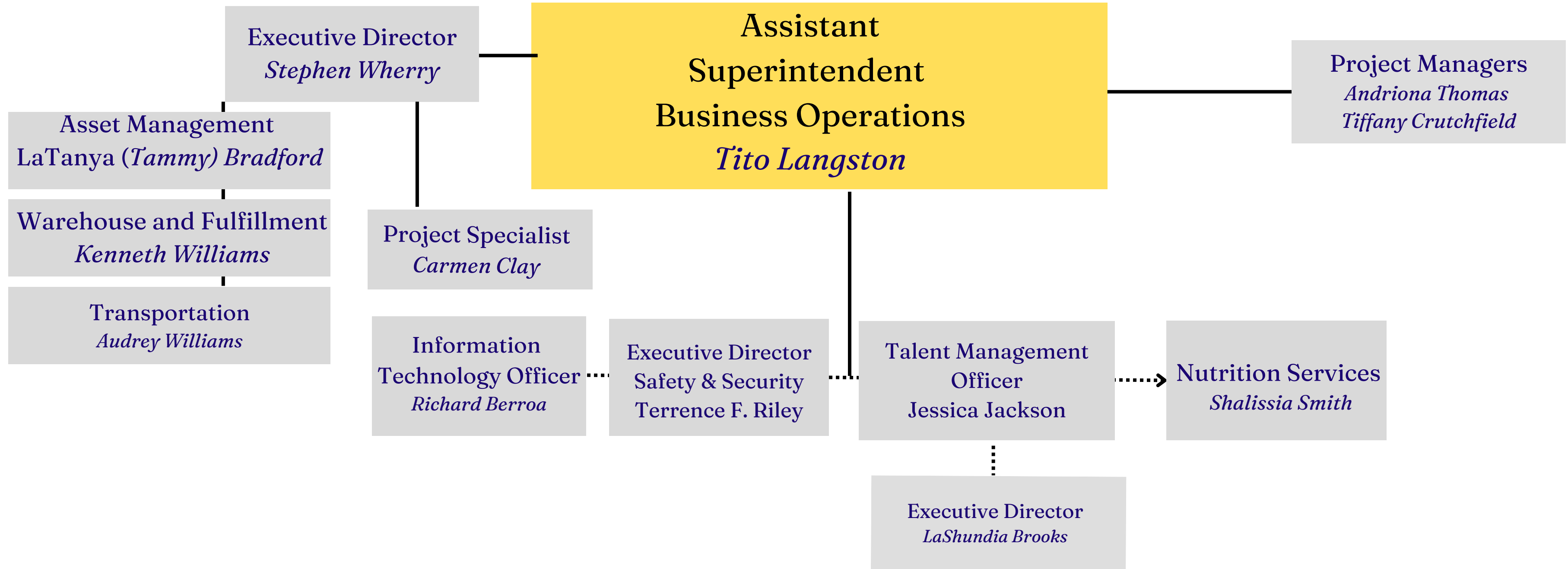

Office of Safety & Security

Project
Organization Chart

Executive Director
of Safety & Security

Version
1.01

Date
Jan. 2025

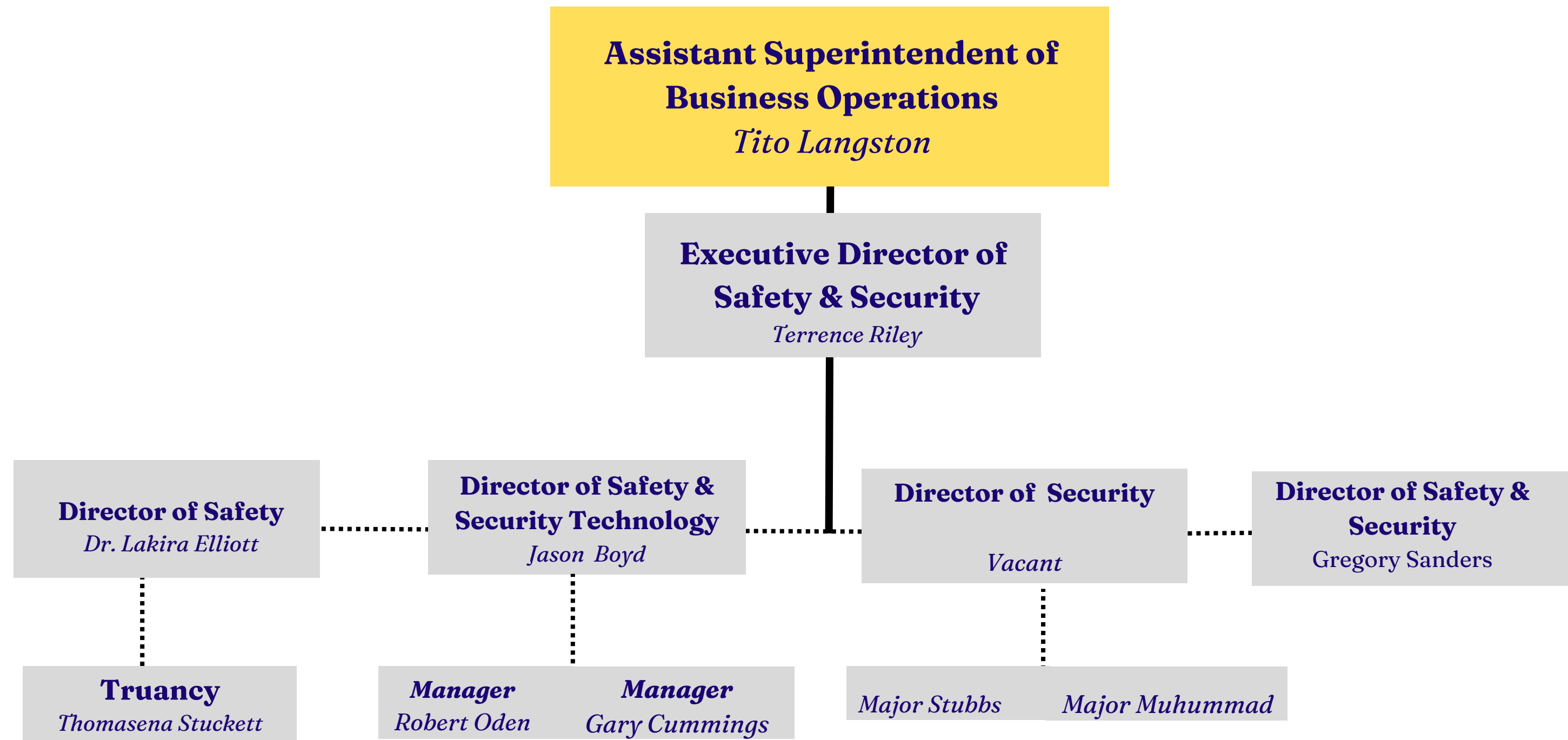

Office of Asset Management

Project
Organization
Chart

Director II
Business Operations

Version
1.01

Date
Jan. 2025

**Director of
Asset Management**
LaTanya (Tammy) Bradford

Asset Inventory Manager
Charkeshia (Keshia) Pigues

Federal Programs Specialist
Sherrell Walton

Asset Inventory Data Analyst
Catera Hayes

**Federal Programs
Inventory Manager**
Martrelle Simmons

**Asset Inventory
Associate (1)**
Michelle Price

**FP Inventory Data
Associates (3)**
*Tony Johnson, Jr.
Christopher Davis
Michael Robinson*

**Asset Inventory
Associate (1)**
Monsharee Denman

**FP Inventory Data
Associates (3)**
*Antonia Beck
Carlos Brown
Karen Ridgle*

Department of Transportation

Project
Organization
Chart

Director II
Business Operations

Version
1.01

Date
Jan. 2025

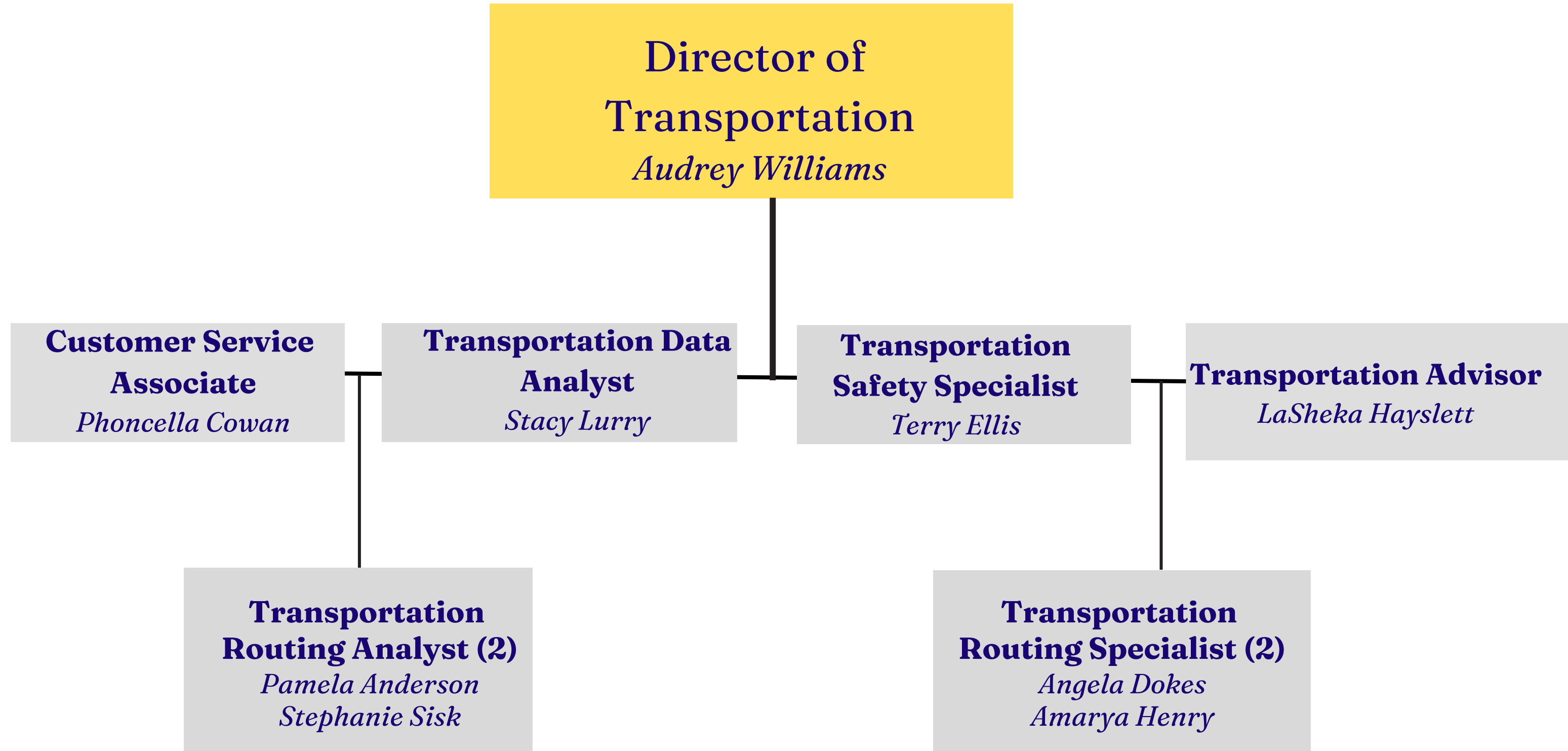



Warehouse and Fulfillment Director *Kenneth Williams*

**Warehouse Operations
Manager**
Tamara Clark

**Warehouse Academics
Manager**
Alfred Brandon

Fuel Supervisor
Christina Payton

Print Shop Supervisor
Melanie Lang

Maintenance Parts
Carl Smith

**Inventory Control /
Mailroom Supervisor**
Reginald Oliver

**Textbooks/ Educational/
PPE Supervisor**
Cecelia Jamerson

**Fuel Compliance
Specialist (2)**
*Terry Moore
Willie Payne*

Graphic Specialist (1)
Amani Flowers
Printing Specialist (6)
*Calvin Banks
Ward Fry
Mary Massie
Gabriel Vaughn
Whitney McMickle
Seth Patterson*

**Maintenance Parts
Warehouse
Associate (5)**
*Vacant
Shaneka Echols
Edward McKinley
Charlotte Moore
Antonio Wilkerson*

**Inventory Control
Warehouse Associate (2)**
*Eric Daniels
Vincent Harts*
Truck Driver (2)
*Jesse Benson
Sonja Crawford*

**Mailroom
Mail Clerk (7)**
*Jaylen Walker
Felice Coburn
Marcus Hart
Marcel Marshall
Darren Miller
Ronnie Renfroe
Phil Woods*

Warehouse Associate (5)
*Paul Adams
Marcus Greer
Cedric Jackson
John King
Phillip Vaughns*
Truck Driver (2)
*Fremale Henderson
Shelly Williams*

Office of School Compliance

Project
Organization Chart

Assistant
Superintendent
Business
Operations

Version
1.01

Date
Jan. 2025



Director
Marc Edinbugh

Administrative Assistant
T. Williams

Senior Manager
Renardo Bostick

Specialist
Heaven Hayes

Advisor (2)
Jovanna Peterson
Roderick Moore

Analyst (2)
Centrell Sutton
Shawndolyn Miller

Associate

School Compliance Financial Assistant (20)

School Compliance Finanacial Assistant (20)

School Compliance Financial Assistant (20)

School Compliance Finanacial Assistant (20)

School Compliance Finanacial Assistant (20)

School Compliance Finanacial Assistant (20)

School Compliance Finanacial Assistant (20)

School Compliance Finanacial Assistant (20)

Office of Information Technology

Project
Organization
Chart

Assistant
Superintendent
Business Operations

Version
1.01

Date
Jan. 2025

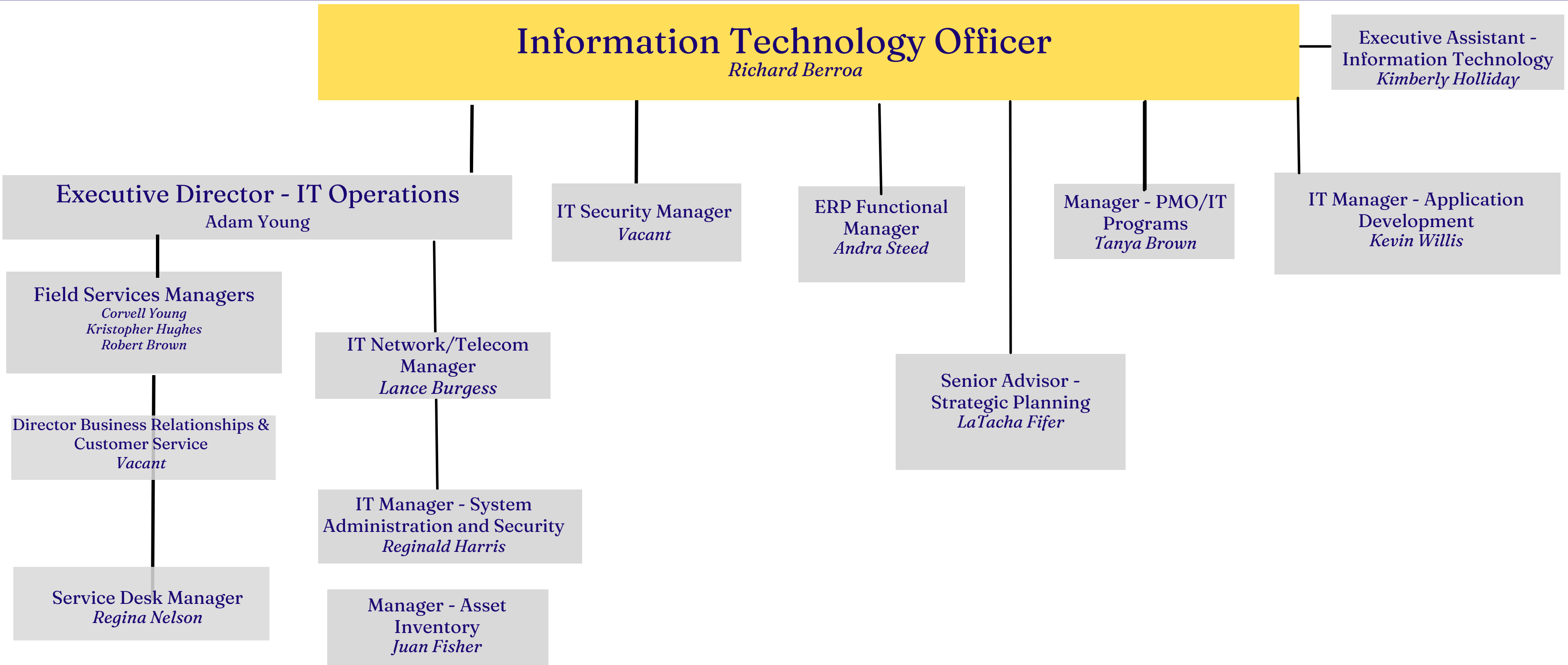

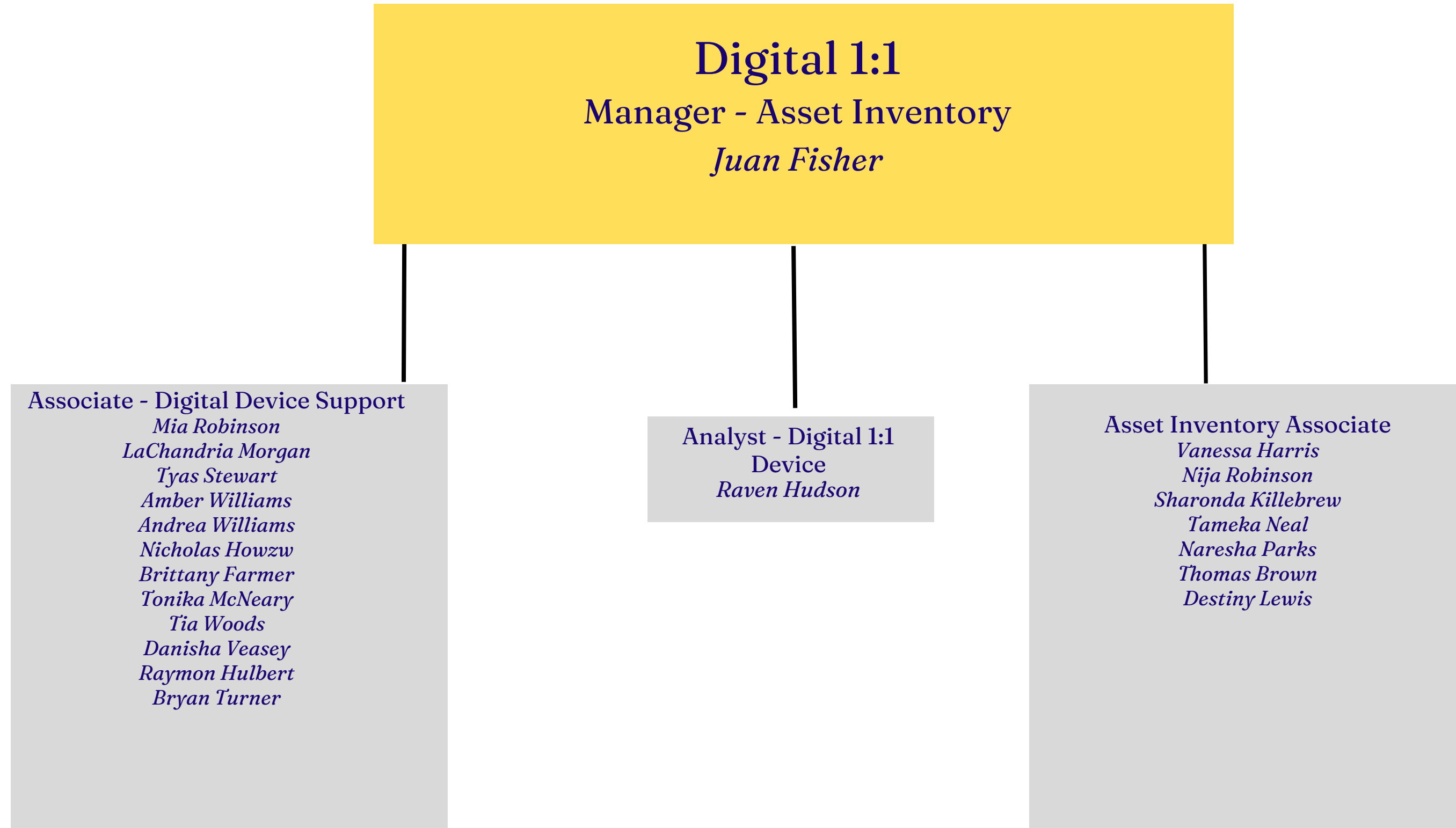

Field Service Managers

Corvell Young
Kristopher Hughes
Robert Brown

IT Support Analysts

Chris Davis *Dennis Jenkins*
Gareth Paraham *Sterling Williams*
LaCannas Grant *Philipe Williford*
Marlavious Lofties *Raymond Hulbert*
Malcolm Cole *Jeoffrey Robinson*
Duan Cunningham *Moriah Gilbert*
Edward Davis *Michael Taylor*
David Farris *Cyril Barnett*
Brandon Jackson *Donzel Crehshaw*
Joseph Tate *Keith Clark*
Paris Johnson *Damon Owens*
Kamal Khwaja *Rebecca Craft*
Crystal Henderson *Rodney Thomas*
Kesha Whitmore *Major Boyce*
Clyde Reid *Myles Bell*
Homer Jones *Naresh Theenan*
Arthur Butler *Bryan Lewis*
Sierra Wilder *Stephanie Yarbrough*
Joseph Benson

IT Support Associates

Shanti Kureti
Kameron Hubbard

Senior Analysts –IT Support

Ronnie Conley
Greg McCollins
Dionysos Miller

Office of Information Technology

Project
Organization
Chart

Executive Director -
IT Operations

Version
1.01

Date
Jan. 2025

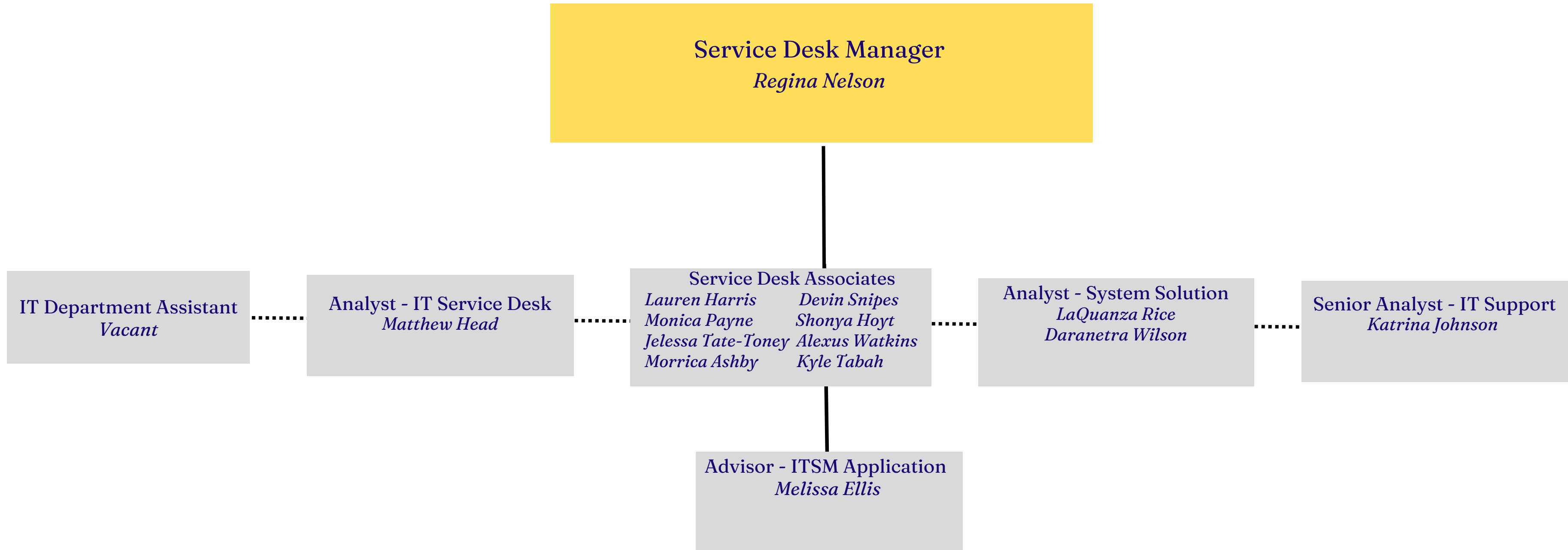

Office of Information Technology

Project
Organization
Chart

Executive Director -
IT Operations

Version
1.01

Date
Jan. 2025

IT Manager - System Administration and Security
Reginald Harris

IT Senior System Administrator
Kyaria Williams
Kurt Soule

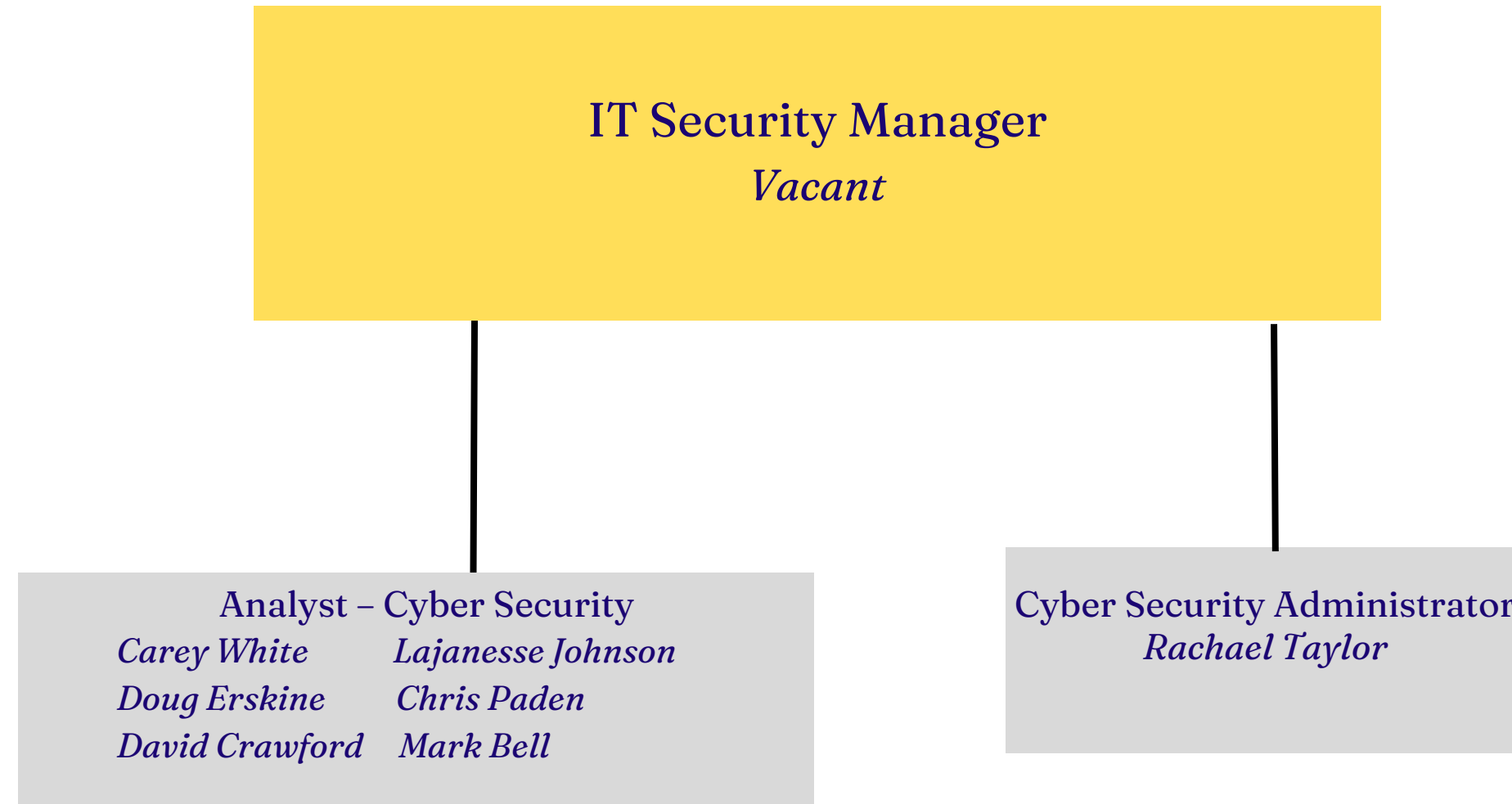

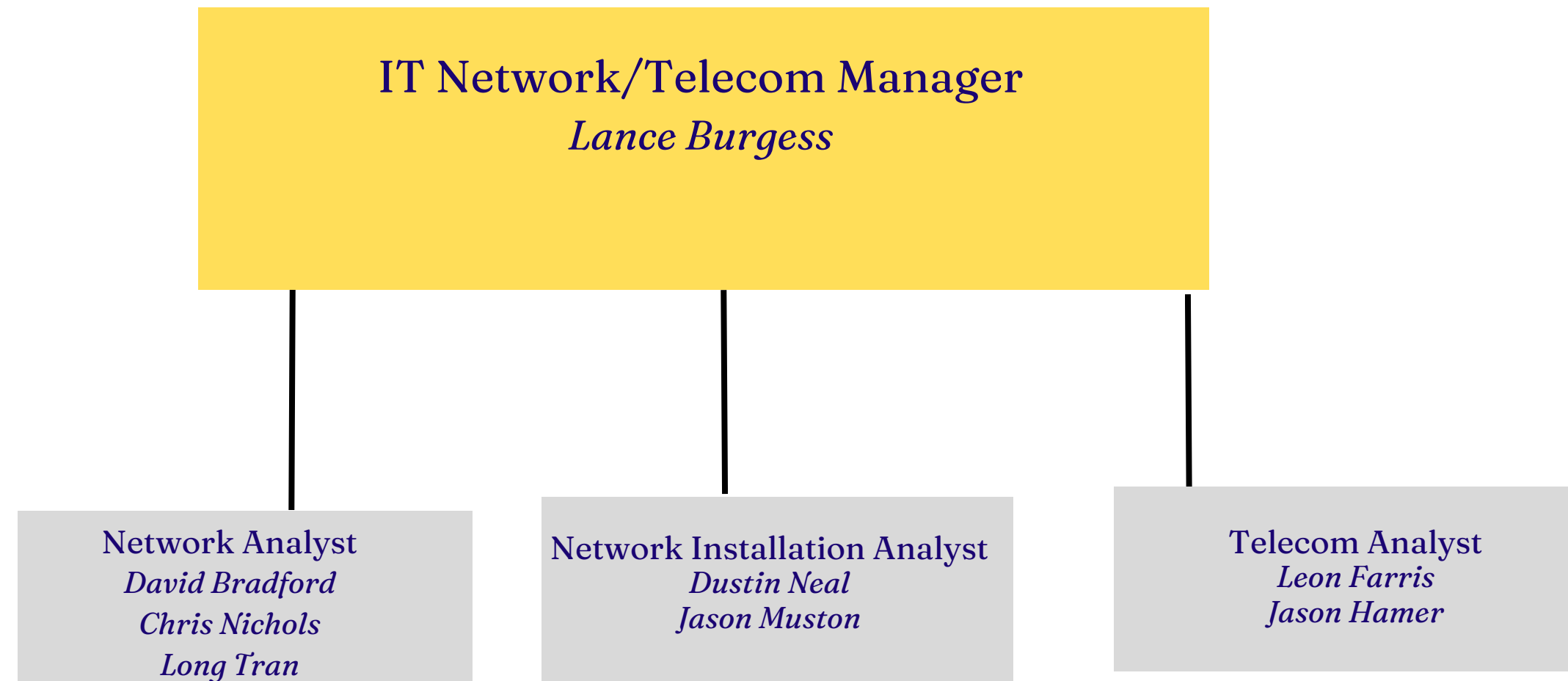

IT Manager - Application Development
Kevin Willis

IT Database Advisor
Greg Long

IT Programmer Advisor
Yinghong Wang

IT Report Analyst
Damon Cleaves

Senior IT Application
Developer
Michael Ayers

Office of Information Technology

Project
Organization
Chart

Information
Technology Officer

Version
1.01

Date
Jan. 2025

ERP Functional Manager
Andra Steed

Database Advisor ERP
James White

IT Programmer Advisor
Ian Jones

Programmer Advisor ERP
Don Kuhuski

Web Services Advisor
Jason Martin

Digital Media Advisor
Kyle Bullock

Web Support Specialist
Matthew Leathers

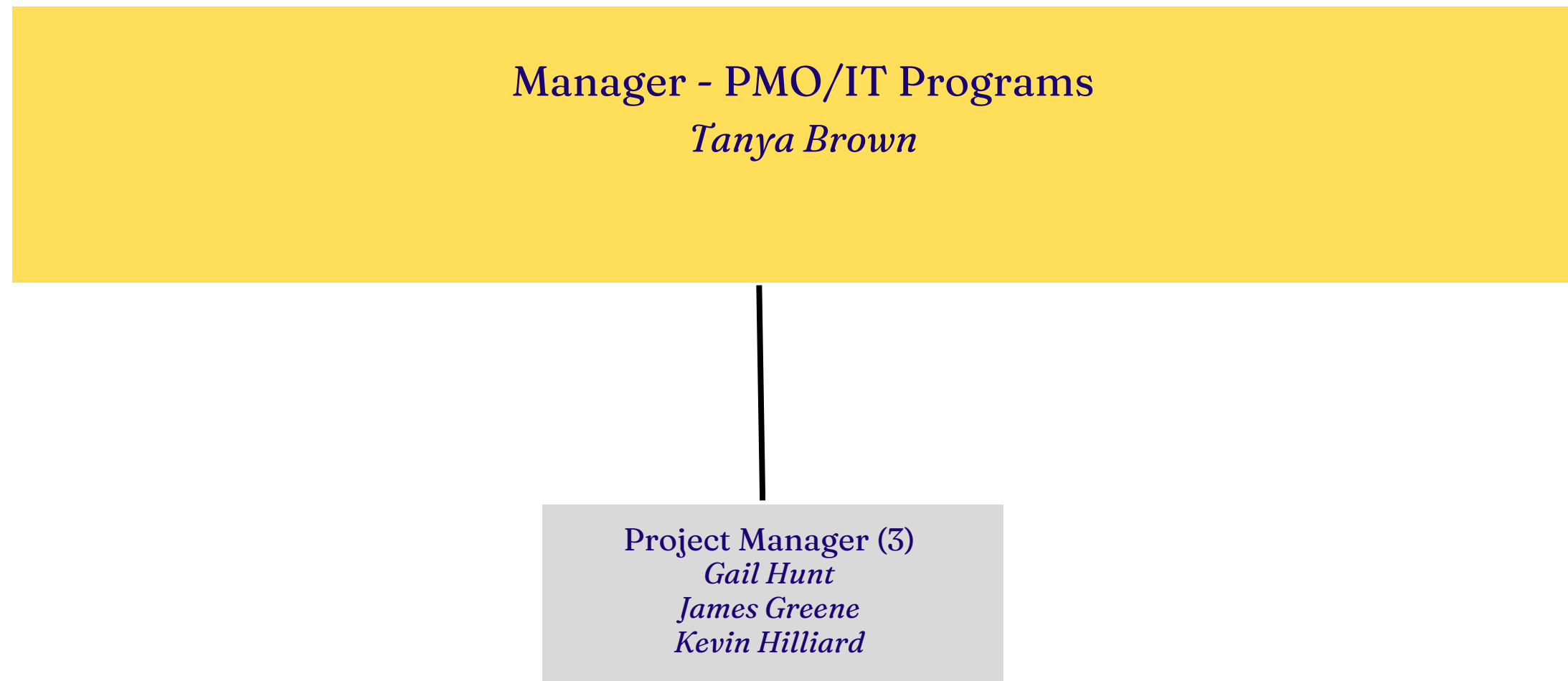

Office of Talent Management

Project
Organization
Chart

Office of Talent
Management

Version
1.01

Date
Jan. 2025

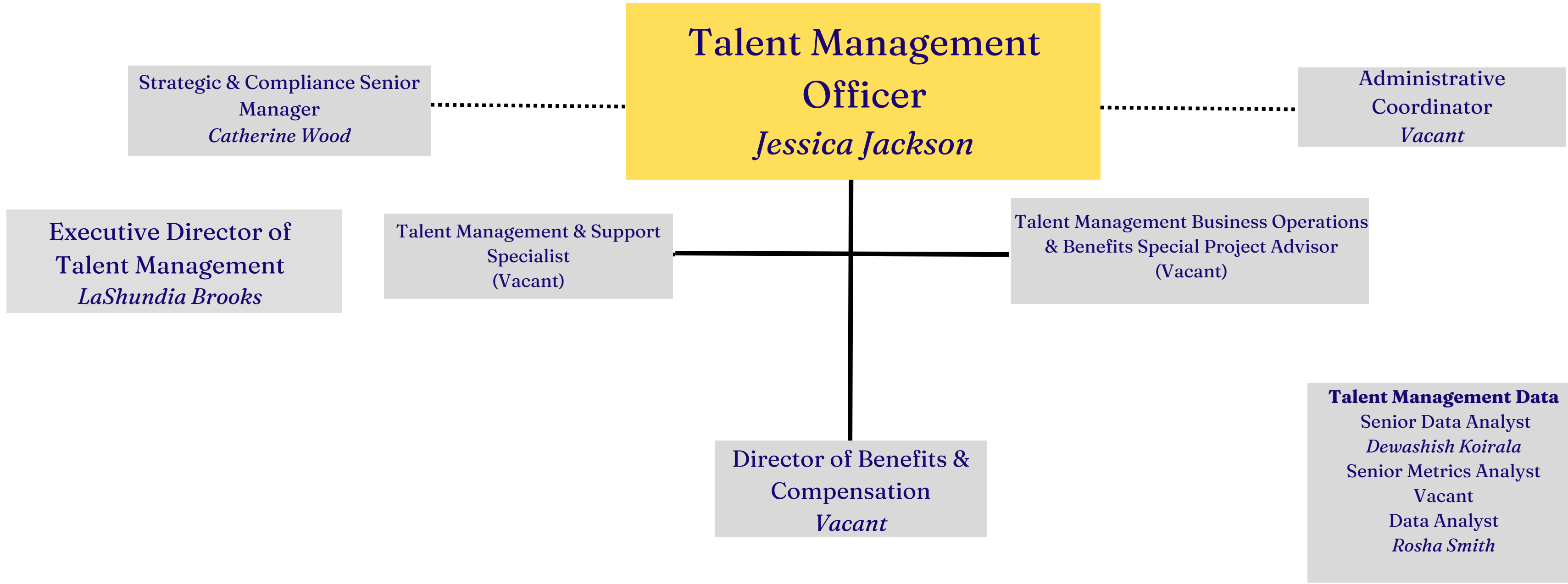

** Staff numbers are contingent upon final recommendations

Office of Benefits & Compensation

Project
Organization
Chart

Office of Talent
Management

Version
1.01

Date
Jan. 2025

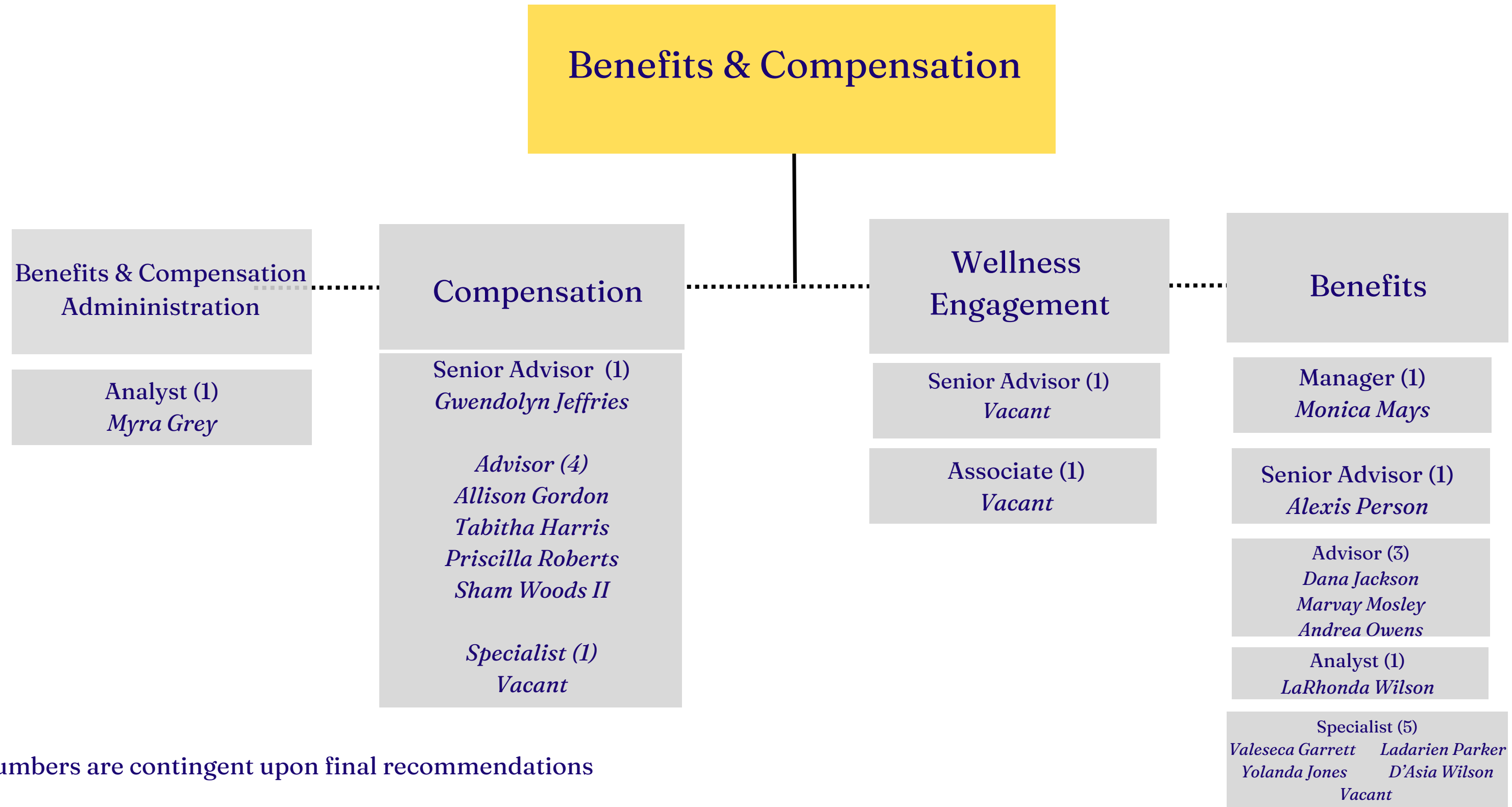

** Staff numbers are contingent upon final recommendations

Office of Strategic Staffing

Project
Organization
Chart

Office of Talent
Management

Version
1.01

Date
Jan. 2025

**Executive Director
LaShundia Brooks**

Talent & Support Manager
Tishsha Hopson

Employee Engagement

Senior Advisor (1)
Angela Hill

Associate (1)
Rosalyn Callicutt

Representative (3)
KaMeisha Branch
Linda Lawrence
Vacant

Instructional Staffing

Senior Advisor (1)
Andrea Williams

Advisor (5)
Shakarra Harris
Erica McClendon
Jeff Rakestraw
Carlyca Williams
Deanna Tatum-Cross
Marvin Smith (cnc)

Associate (2)
Alicia Wofford
Lashundra Sanders (cnc)

Talent Acquisition & Retention

Manager (1)
Vacant

Talent Development Advisor (5)
Kylen Darden
Ariel Wilder
Kiedgar Curb
Vacant (2)

License and Compliance Advisor (2)
Dawn White
Vacant

License and Compliance
Specialist
Vacant

Non-Instructional Staffing

Advisor (2)
Kemmie Ingram
Anthony Plummer

Specialist (2)
Andrea Craddock
Roxanne Jones

Employee Relations

Director (1)
Vacant

Senior Advisor (1)
Chris Burford

Advisor (4)
Jacques Pope
Lucretia Reid
Morgan Craig
Vacant (1)

** Staff numbers are contingent upon final recommendations

Department of Nutrition Services (NS)

Project
Organization Chart

Department of
Nutrition Services

Version
1.01

Date
Jan. 2025

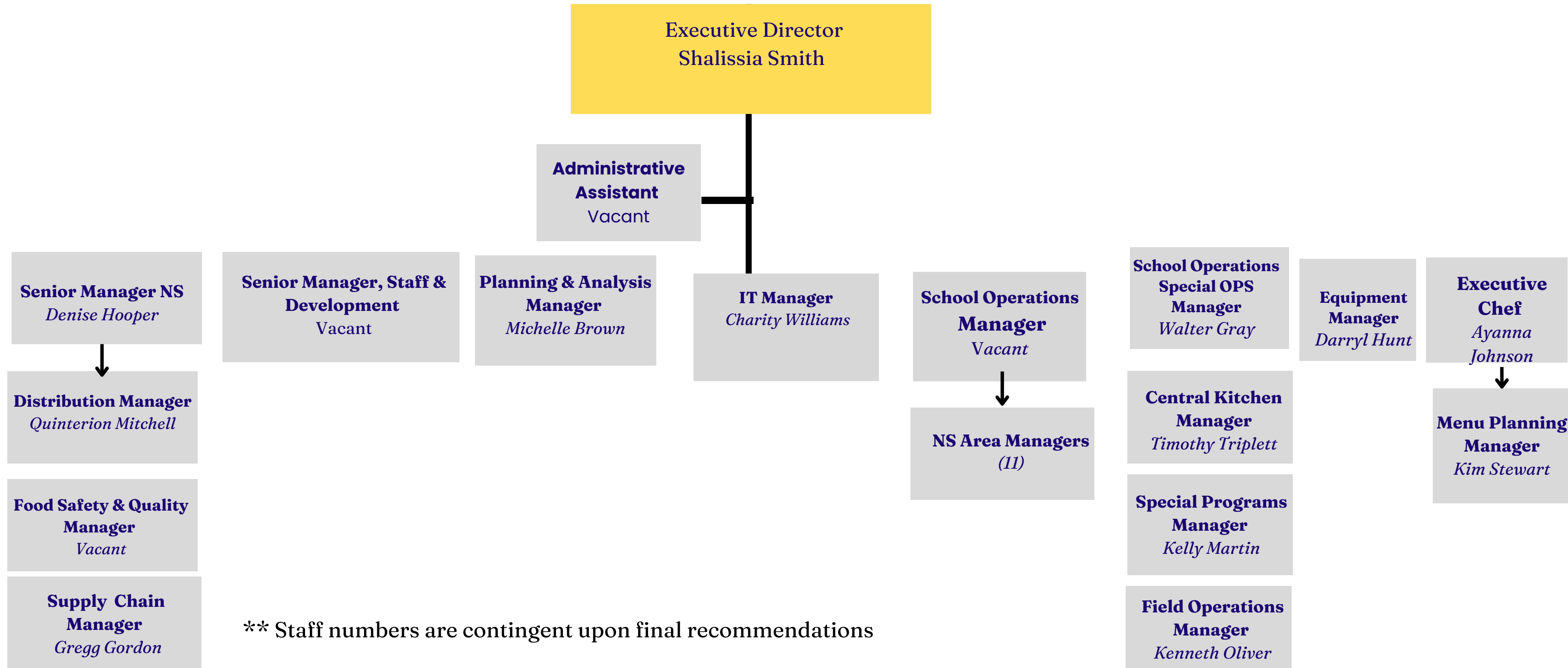

** Staff numbers are contingent upon final recommendations

Office of Education Services

Project
Organization Chart

Education Services

Version
1.01

Date
Jan. 2025

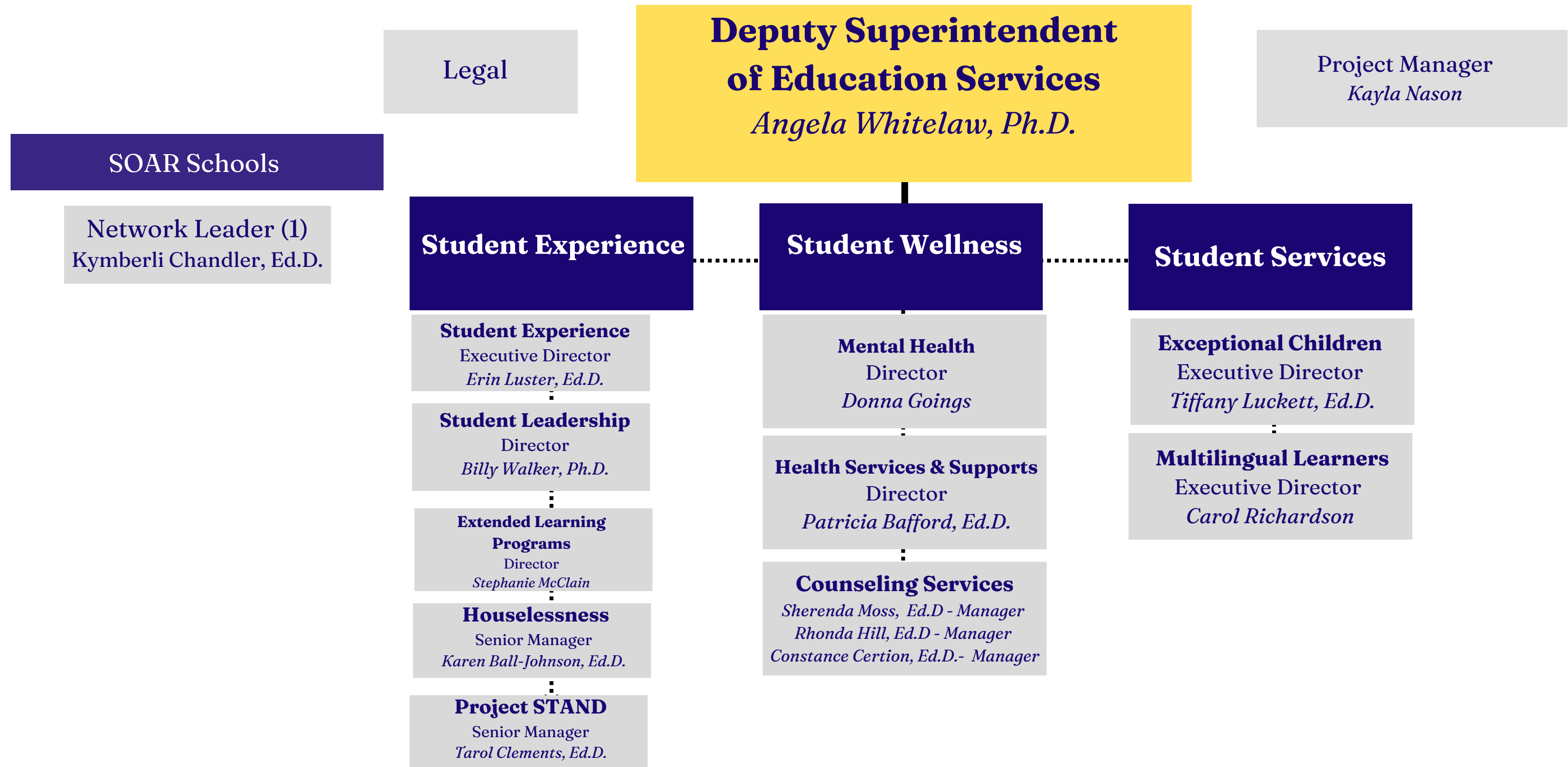

Deputy Superintendent of
Education Services
Dr. Angela Whitelaw

SOAR Schools

Avon Lenox High
Balmoral/Ridgeway Elementary
Bellevue Middle
Chimneyrock Elementary School
Colonial Middle
Cordova Middle
Craigmont Middle
East High
Hawkins Mill Elementary
Hollis F. Price Middle College
J.P. Freeman Elementary/Middle
Maxine Smith STEAM Academy
Medical District High School

Middle College High
Oak Forest Elementary
Oakshire Elementary
Richland Elementary
Riverwood Elementary School
Sea Isle Elementary
Shrine School
White Station Elementary
White Station High
White Station Middle
Whitehaven High
William Herbert Brewster Elementary
Winridge Elementary

Office of Education Services

Extendend Learning/Summer Programs

Project
Organization Chart

Deputy
Superintendent

Version
1.01

Date
Jan. 2025

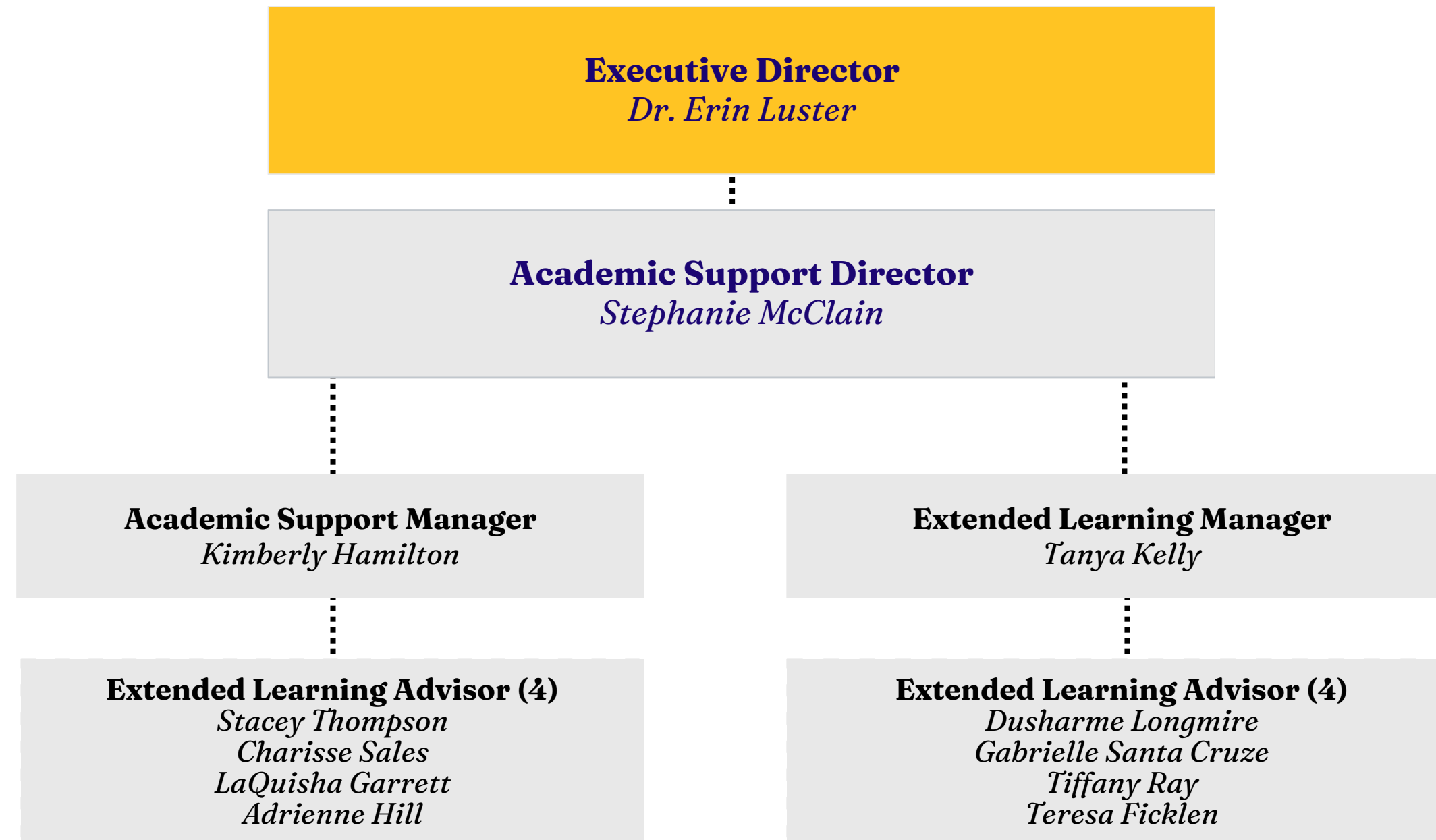

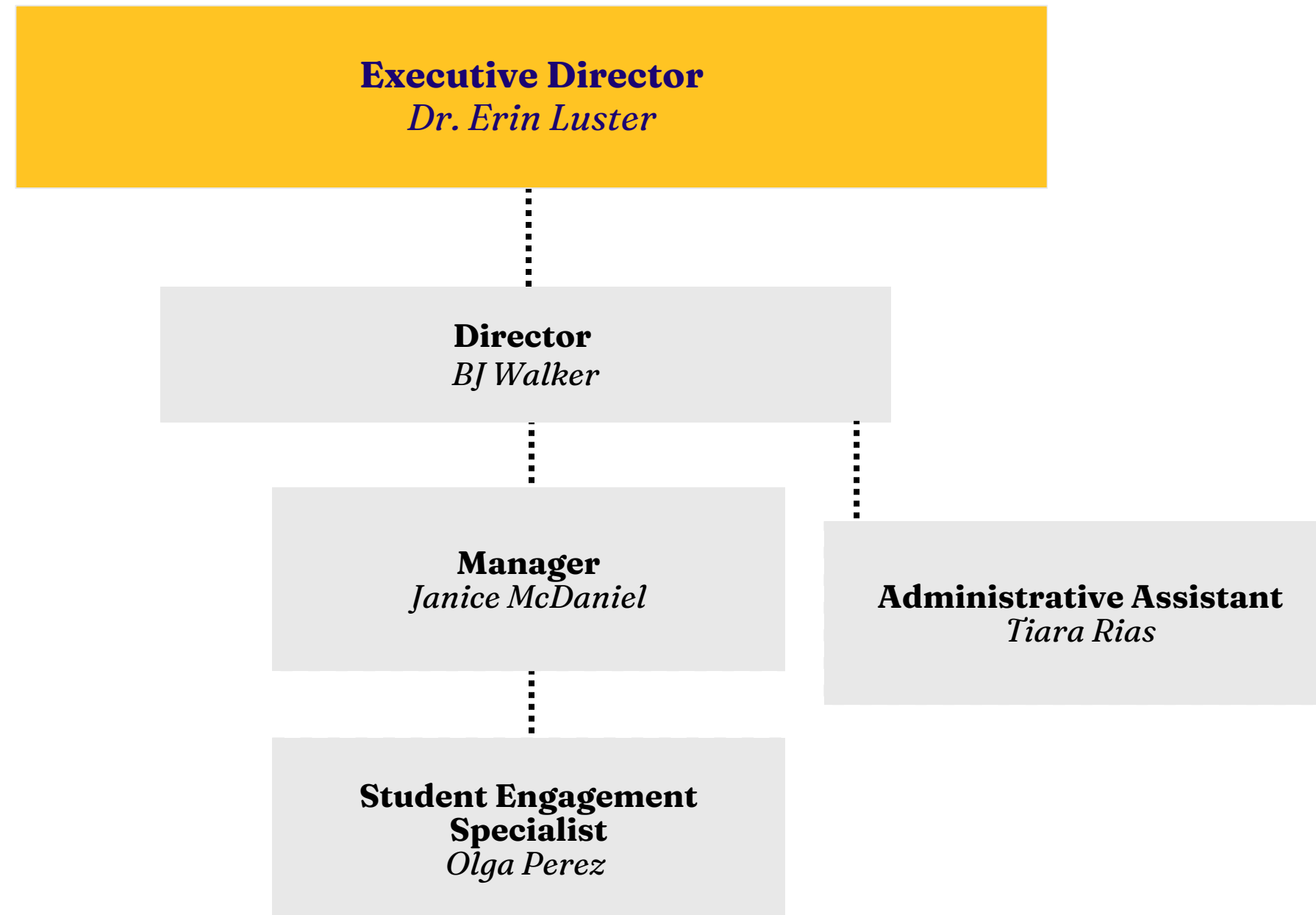

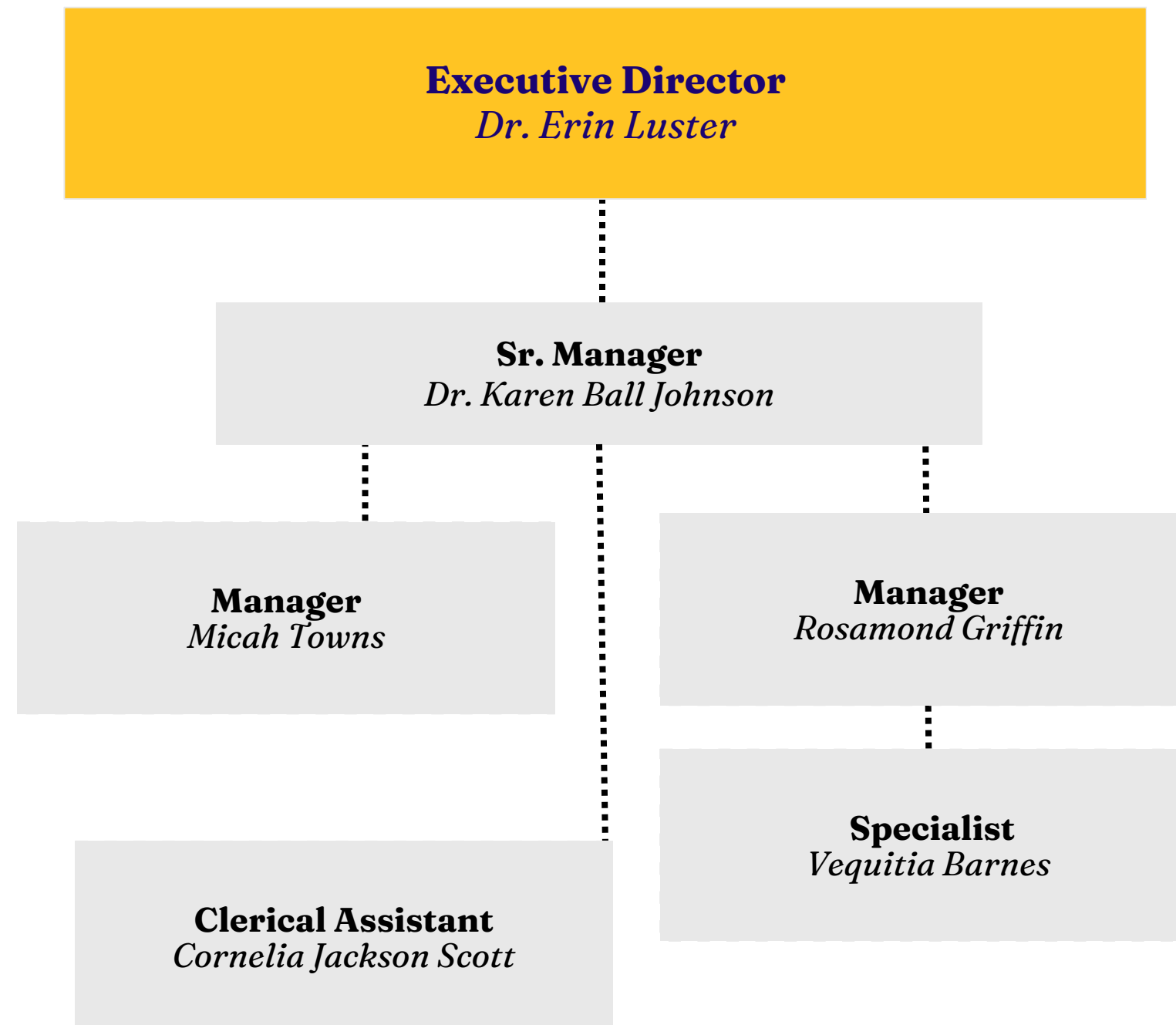



Project STAND (Social - Emotional, Transition, Academic and Network Developing)

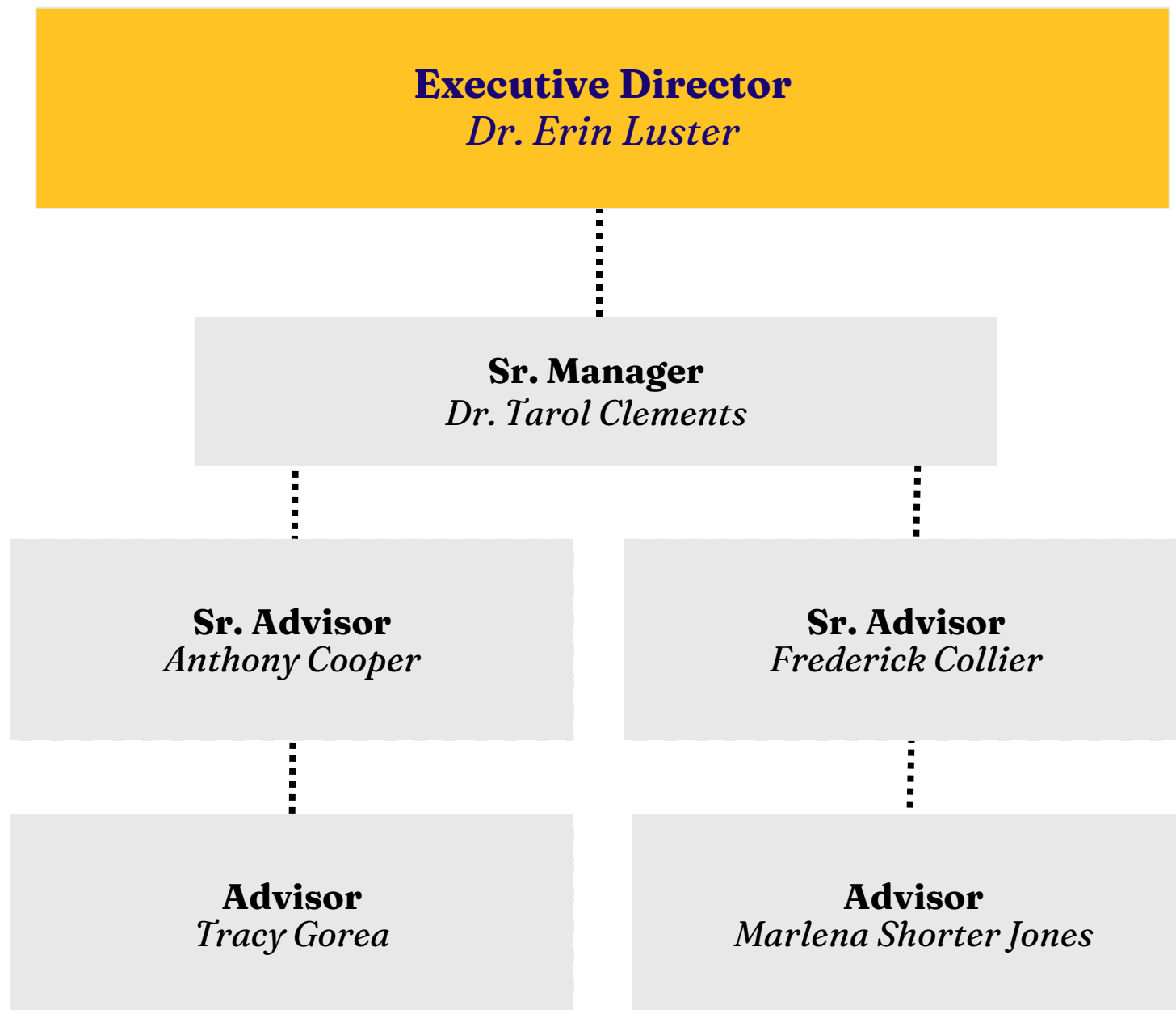

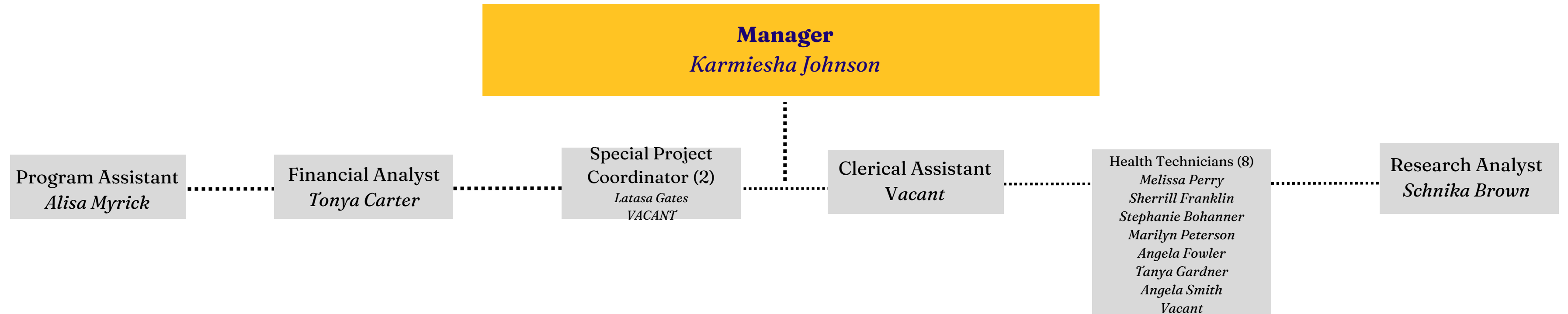

Office of Education Services

Health

Project
Organization Chart

Deputy
Superintendent

Version
1.01

Date
Jan. 2025

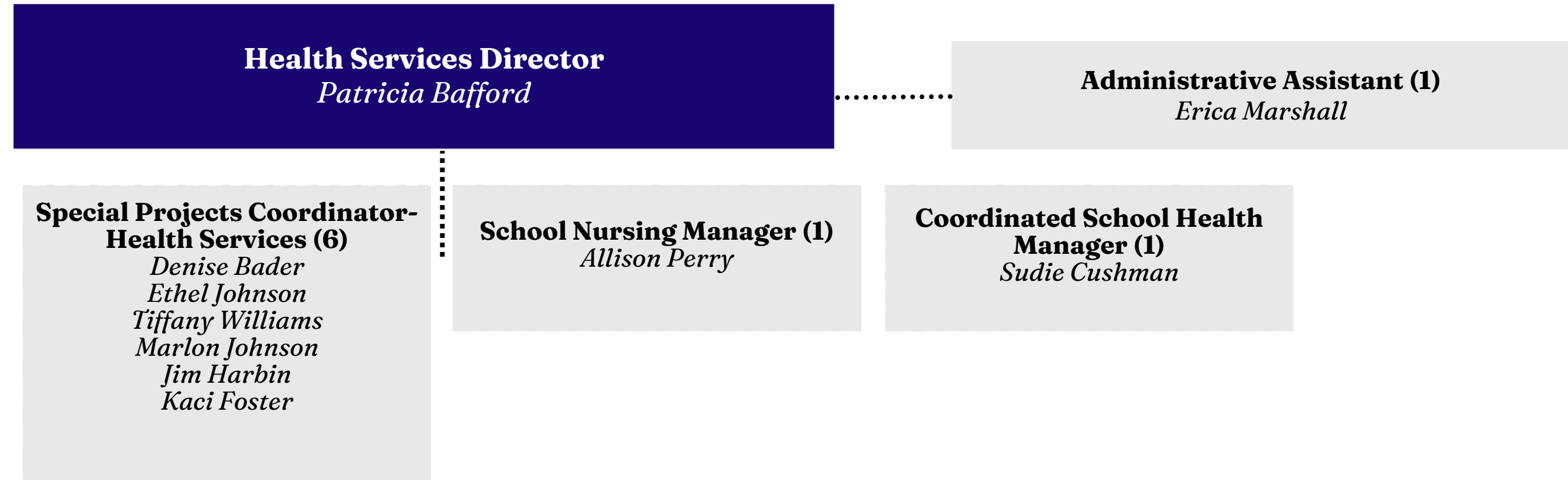



Administrative Specialist (1)
Gwendolyn Jackson

Mental Health & Wellness Director
Donna Goings

Special Projects Coordinator (1)
Mary Thomas

Social Worker Manager (4)
Jennifer Geter
Michelle Robinson-Jones
Gloria Webster
Dalya Hill

Office of Education Services

Counseling Services

Project
Organization Chart

Transformation
Officer

Version
1.01

Date
Jan. 2025



Mental Health & Wellness Director
Donna Goings

Counseling Services
Sherenda Moss, Manager
Rhonda Hill, Manager
Constance Certion, Manager

Office of Education Services

Project
Organization Chart

Deputy
Superintendent

Version
1.01

Date
Jan. 2025



Exceptional Education

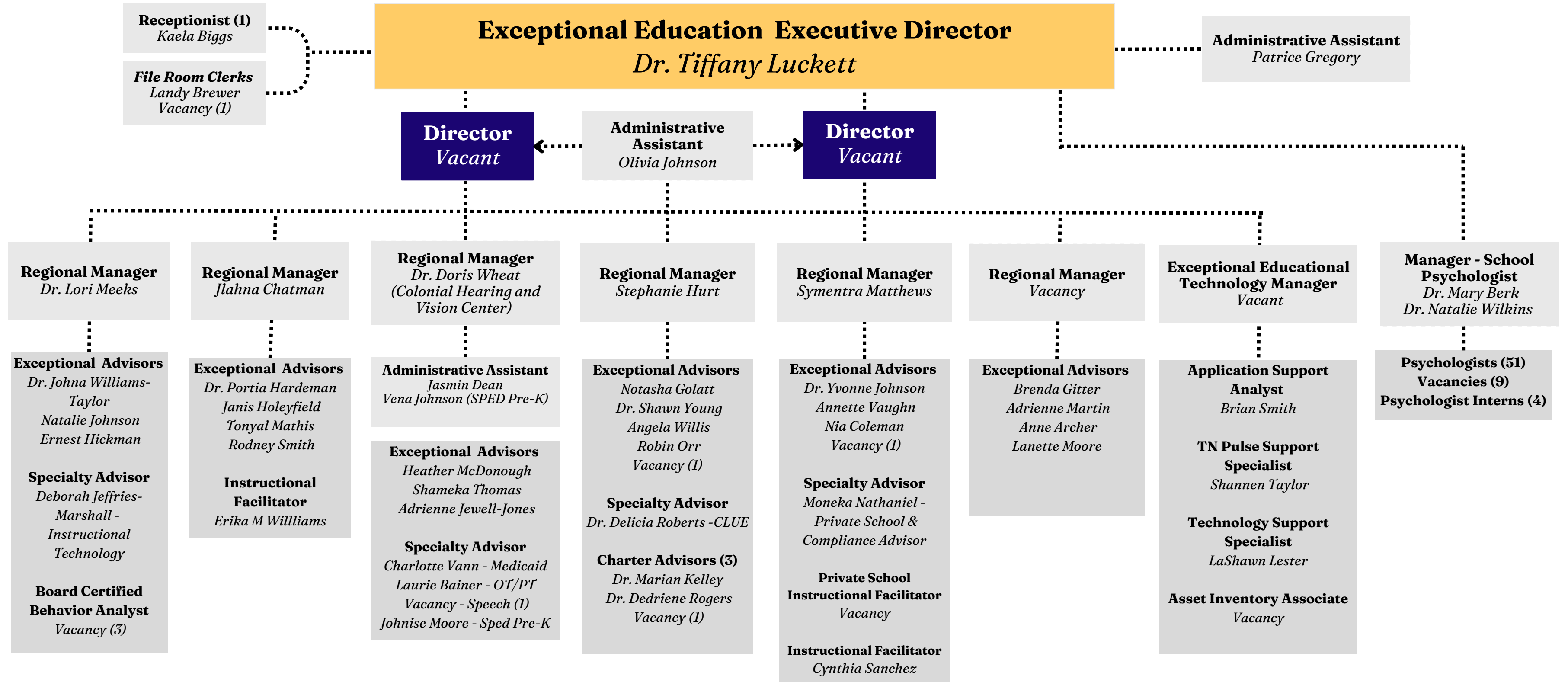

Office of Education Services

Multilingual Learners

Project
Organization Chart

Deputy
Superintendent

Version
1.01

Date
Jan. 2025

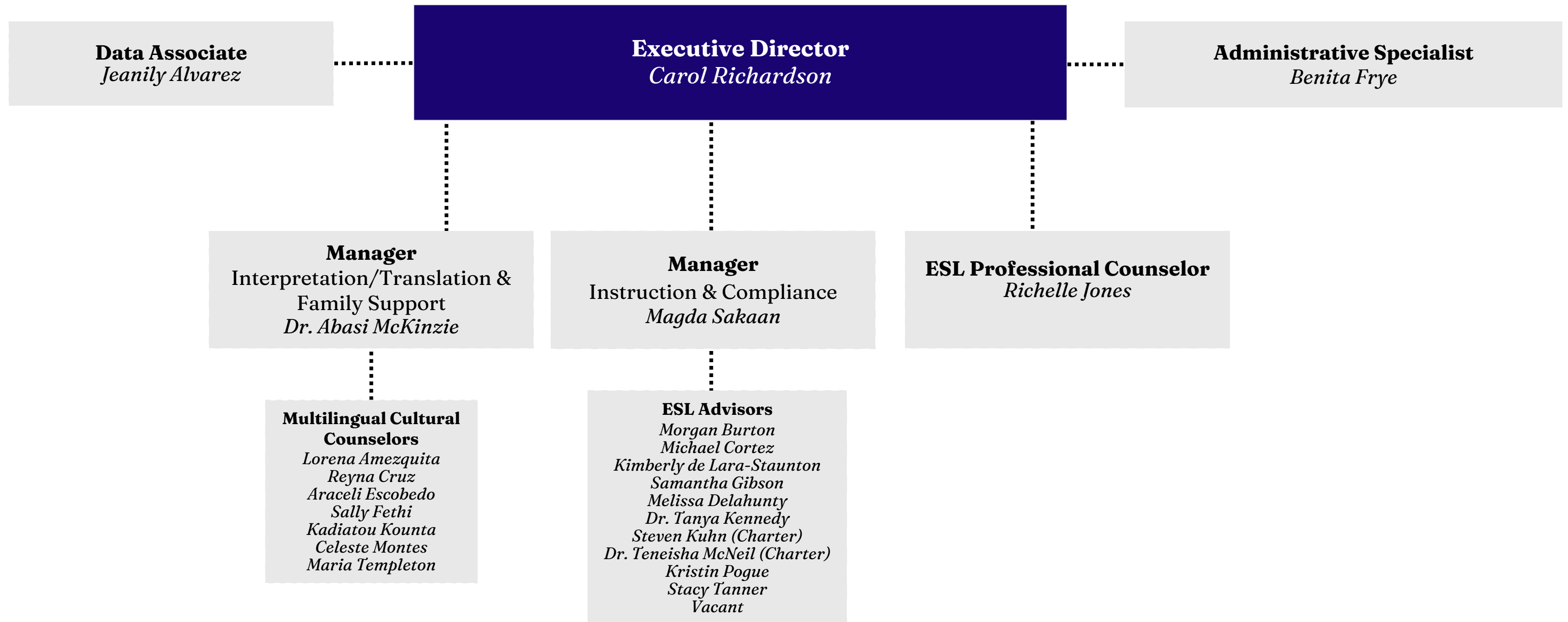

Office of Education Services

Houselessness

Project
Organization Chart

Deputy
Superintendent

Version
1.01

Date
Jan. 2025



Office of Facility Services

Project
Organization Chart

Facility Services
Officer

Version
1.01

Date
Jan. 2025

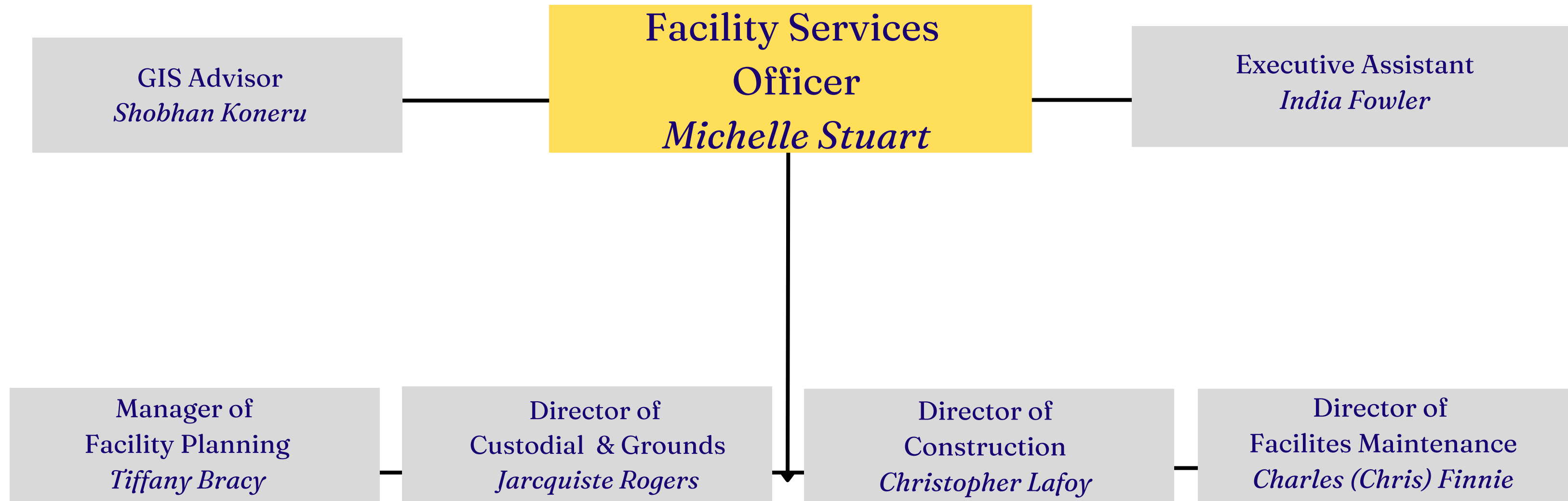

Construction

Project
Organization Chart

Facility Services
Officer

Version
1.01

Date
Jan. 2025

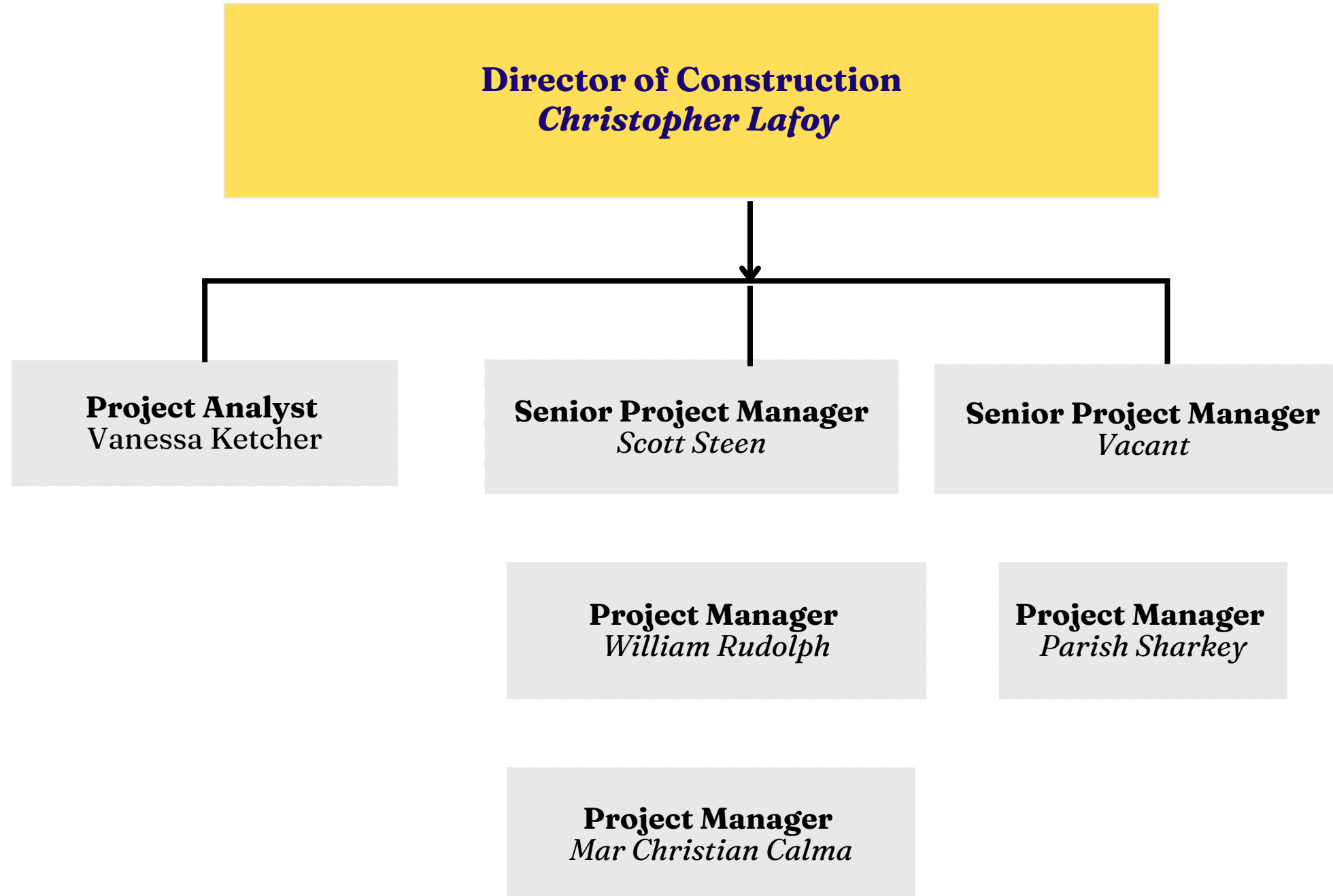

Custodial & Grounds

Project
Organization Chart

Facility Services
Officer

Version
1.01

Date
Jan. 2025

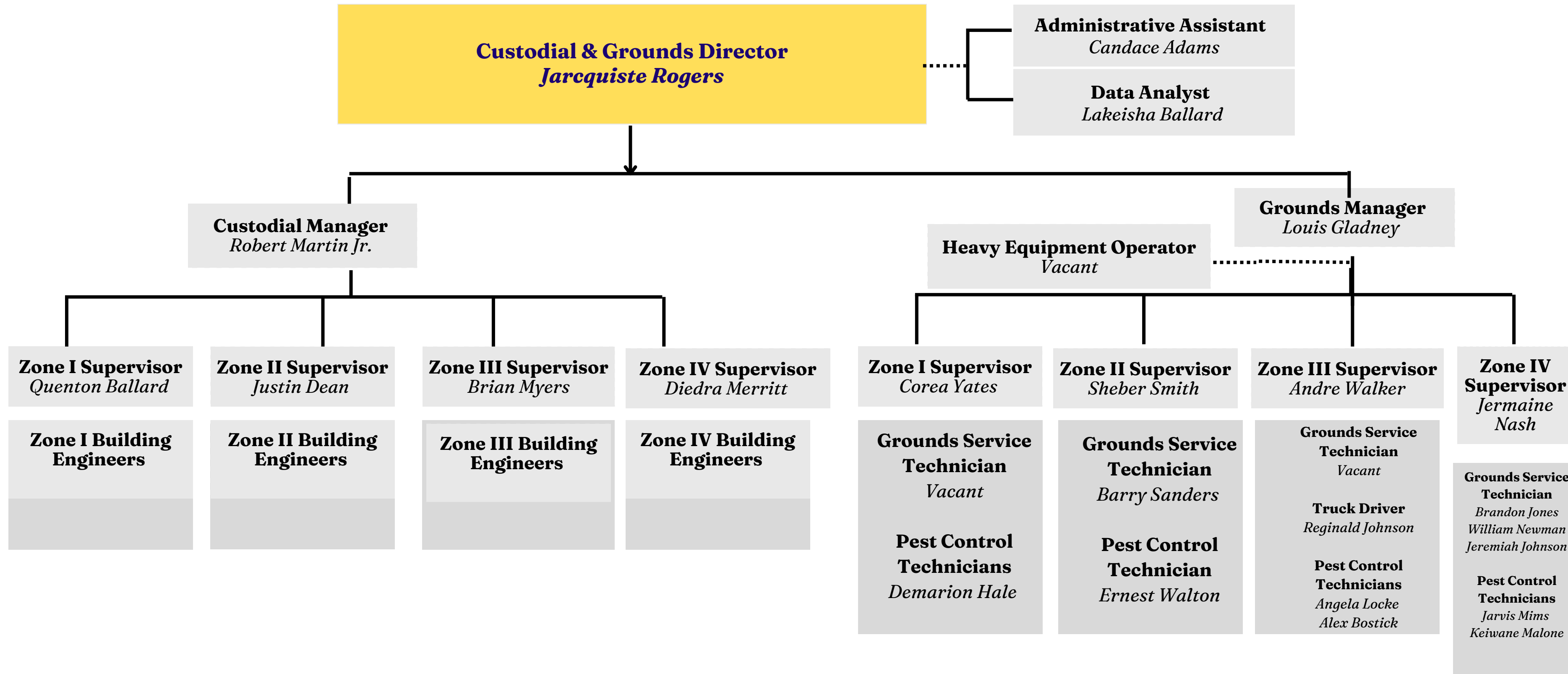

** Staff numbers are contingent upon final recommendations

Custodial & Grounds

Project
Organization Chart

Facility Services
Officer

Version
1.01

Date
Jan. 2025

Custodial Manager
Robert Martin Jr.

Zone I Supervisor
Quenton Ballard

Zone II Supervisor
Justin Dean

Zone I Building Engineers

*Quartos Rhodes
Tonya Nelson
Carlos Walker
Anita Allen
Trisatn Jones
Dennis Hubbard
John Chandler
Wardie Parks
Tierra Wilson
Milton Dickerson
Johnny Lockett
Kenneth Artison
Jeremy Rhodes
Charles C. Truesdale III
Gary Nelson
Sherrion Williams
Jasonis Brafford
Karis Reed
Ronald Washington
Tabitha White
Joseph Stansbury*

Zone I Building Engineers

*Latasha Harris
Brooke Kelly
Monte Wilson
Marlon Douglas
Caleb Adil
Vernon Hart, Jr
Tony Sayles, Jr
Shonda Roberts
Charles Truesdale
James Brown
Percy Ellzey
Andre Hayes
James Smith
Marvin Craddock
Walter Blayde
Terrence Thomas
Kendrick Nolen
KeAndre Anderson
Phyllis Christan
Christopher Johnson
Kendric Lowe*

Zone II Building Engineers

*Kendrick Strickland
Christian Randle
Alonso Araujo
Chu Chi King
Martavious James
Veronica Blayde
Harold Atkins
Shelton Whitelow
Terika Miller
Carla Tidwell
Darris Wakefield
Ariel Wilson
Alexia St. Cyr
Kelvin Pruitt
Kenneth Joy
Marlo Cox
Cheryl Hurd
Daryle Ollie
Roberta Snerling
Raybourne Johnson
Ariel Wilson*

Zone II Building Engineers

*Joshua Taylor
Darrell Mathis
Anthony Woods
Travis Holmes
Edward Howard
Christopher Rayborn
Rosie Douglas
Detarvius Rogers
Jasen Rutherford
Priscilla Jones
Krystal Bean
Brandon Warr
Mark Whitt
Corey Owens
Kim Rayford
Annie Mason
Vickie Evans
Christopher Harper
Stephanie Cowans
Don Hughes
Donald Atkins*

** Staff numbers are contingent upon final recommendations

Custodial & Grounds

Project
Organization Chart

Facility Services
Officer

Version
1.01

Date
Jan. 2025

Custodial Manager
Robert Martin Jr.

Zone III Supervisor
Brian Myers

Zone IV Supervisor
Diedra Merritt

Zone III Building Engineers

*Eric Mitchell
Anita Taylor
Ronnie Hancock
Jermiah Moore
Charles Choice
Marlon Lane
Rafael Toliver
Barry Smith
Lamont Davis
Gary Parker
Jerry King
Reginald Wooten
Lasina Hull
Terance Taylor
Shelia Taylor
Lashonda Sutton
Leonard Mason
Ladarian Stevenson
Pamela Taylor
Charles Clark
Tammy Orr
Brandon Warr*

Zone III Building Engineers

*Donterrio Harrison
Toledo Campbell
Louis Morganfield
Theadrick Harrison
Simuel Streeter
Terry Reid
Leo Patton
Quaterius Catron
Kameron Moore
Rodney Walton
Quincy Handy
Craig Hardiman
Auguster Fisher
Sadrina Quinn
Deborah McFarland
Kameron Williams
Everritte Mosley
Michael Chambers
Reginald Simmons
Julieo Walker
Berry Sanders
Daryl Paton*

Zone IV Building Engineers

*Brandon Jones
Fredrick Dean
Damarie Howard
DeCarlos Cooper
Sandra Burchett
Demarion Graham
Edgar Williams
Wanda Hughes
Devetta Falkner
Clint Chambers
Uriah Mason
Crystal Haynes
Robin Gragg
Collete Ladd
Donald Kelly
William Varnado
Darrin Alexander
Sherry Griffin
Vera Logan*

Zone IV Building Engineers

*Tenekia Terrell
Herbert Higgins
Ladarius Woods
Rodney Parker
Florence Phillips
Dewayne Wilson
Kedrick Blue
Greg Shelley
Patti Scurlock
Devin Hillard
Sonya Brown
Yolanda Logan
Josh King
Brenda Foster
LaTawnya Thomas
Calvin McBride
Detarion Isom
Charles Truesdale
Xavier Coats
Dwayne Wilson*

**** Staff numbers are contingent upon final recommendations**

Facilities Maintenance

Project
Organization Chart

Facility Services
Officer

Version
1.01

Date
Jan. 2025

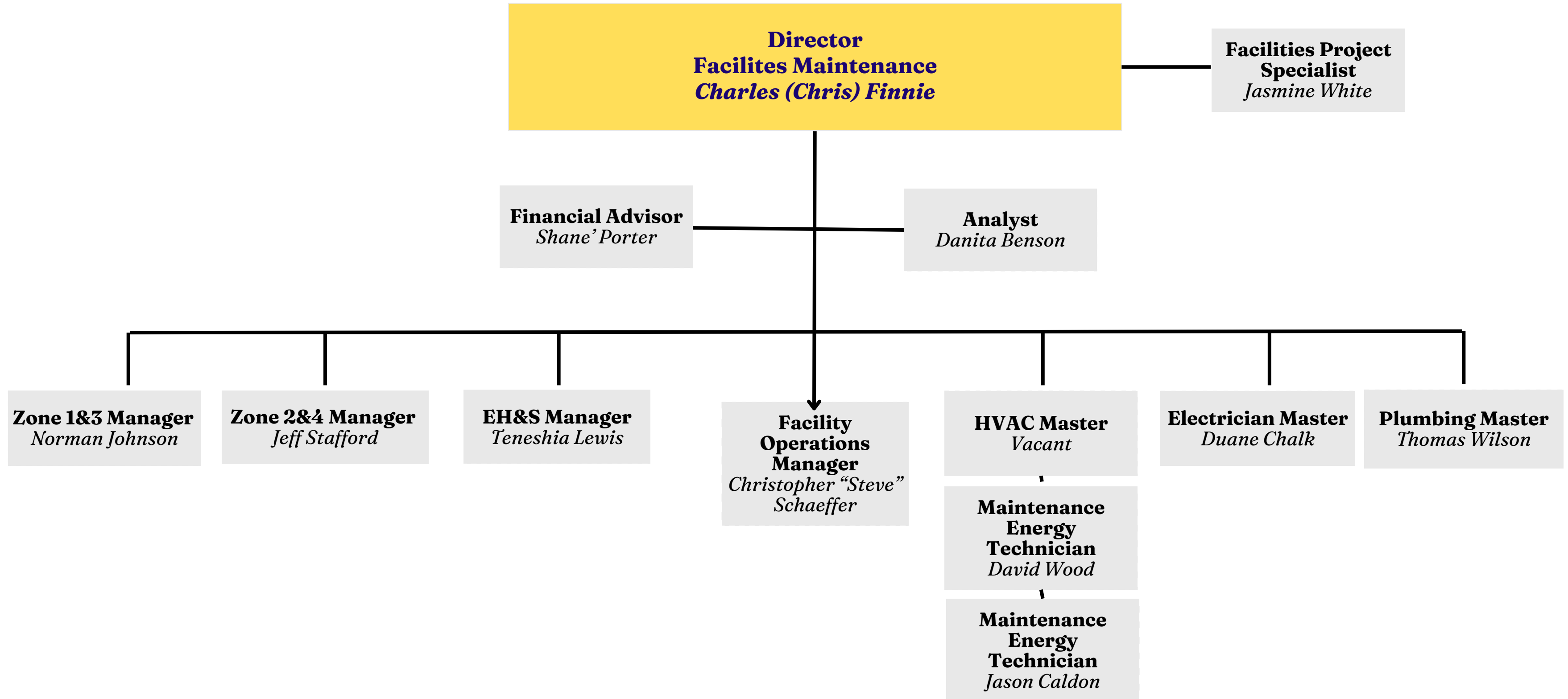

Office of General Counsel

Project
Organization Chart

General Counsel

Version
1.01

Date
Jan. 2025

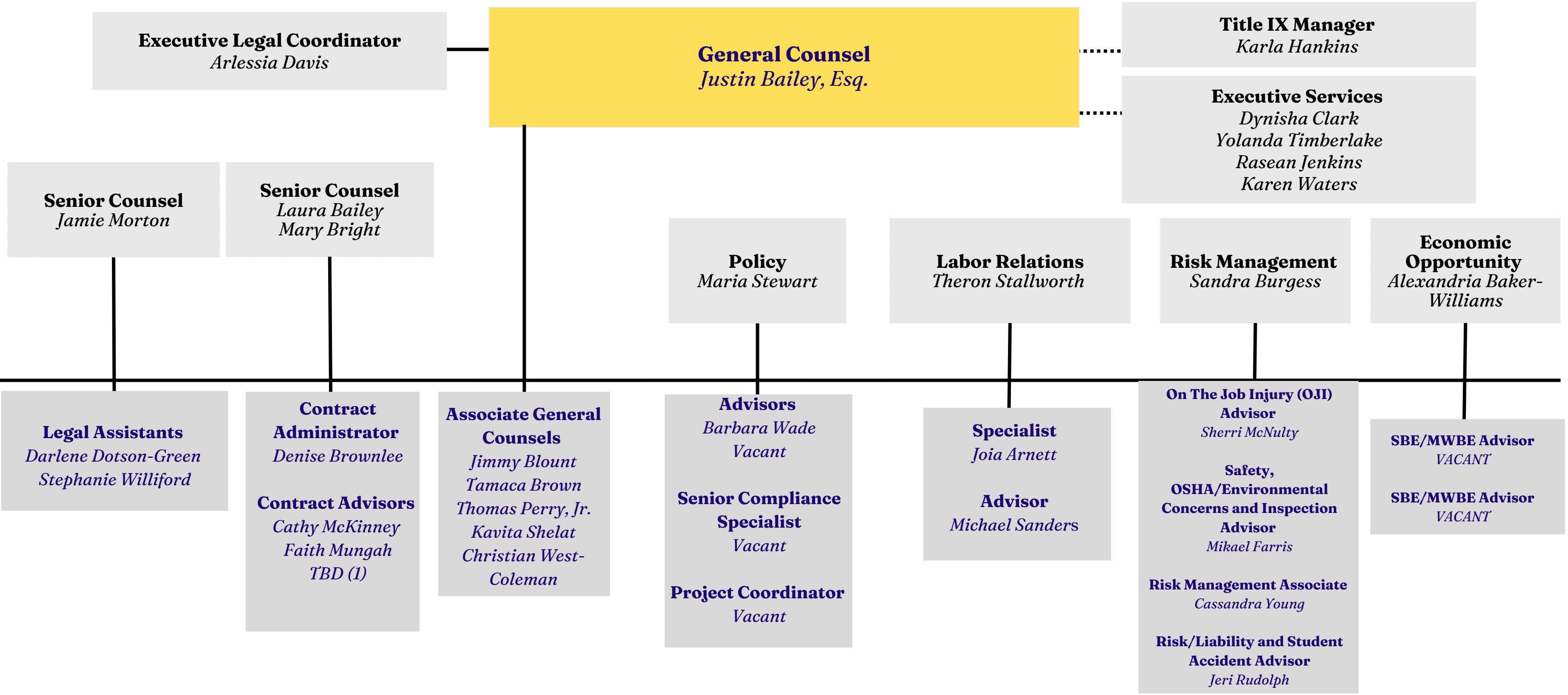

Office of Executive Services

Project
Organization Chart

General Counsel

Version
1.01

Date
Jan. 2025



Board Chair
District 2

Board Vice Chair
District 9

Former Board Chair
District 1

Board Member
District 3

Board Member
District 4

Board Member
District 5

Board Member
District 6

Board Member
District 7

Board Member
District 8

General Counsel
Justin Bailey, Esq.

Sr. Executive
Services Advisor
Dynisha Clark

Executive Services
Advisor
RaSean Jenkins

Executive Services
Administrator
Karen Waters

Executive Services
Advisor
Yolanda Timberlake

Office of Internal Audit

Project
Organization Chart

Internal Audit

Version
1.01

Date
Jan. 2025

Internal Audit

*General Counsel
Justin Bailey, Esq.*

Executive Assistant

Veda Bankhead

Director

VACANT

Manager

Sarah Taylor

Senior Internal Auditors

Kevin Black

Dinishia Calloway

Vangle Clark

Reginald Garrison

Tamonica Moss

Internal Audit Advisors

Laquitta Carruth

Janeshia Dunlap

Brandy Jones-Jackson

Antonio Pittman

Marilyn Smith

Office of Business Finance

Project
Organization Chart

Office of Business
Finance

Version
1.01

Date
Jan. 2025

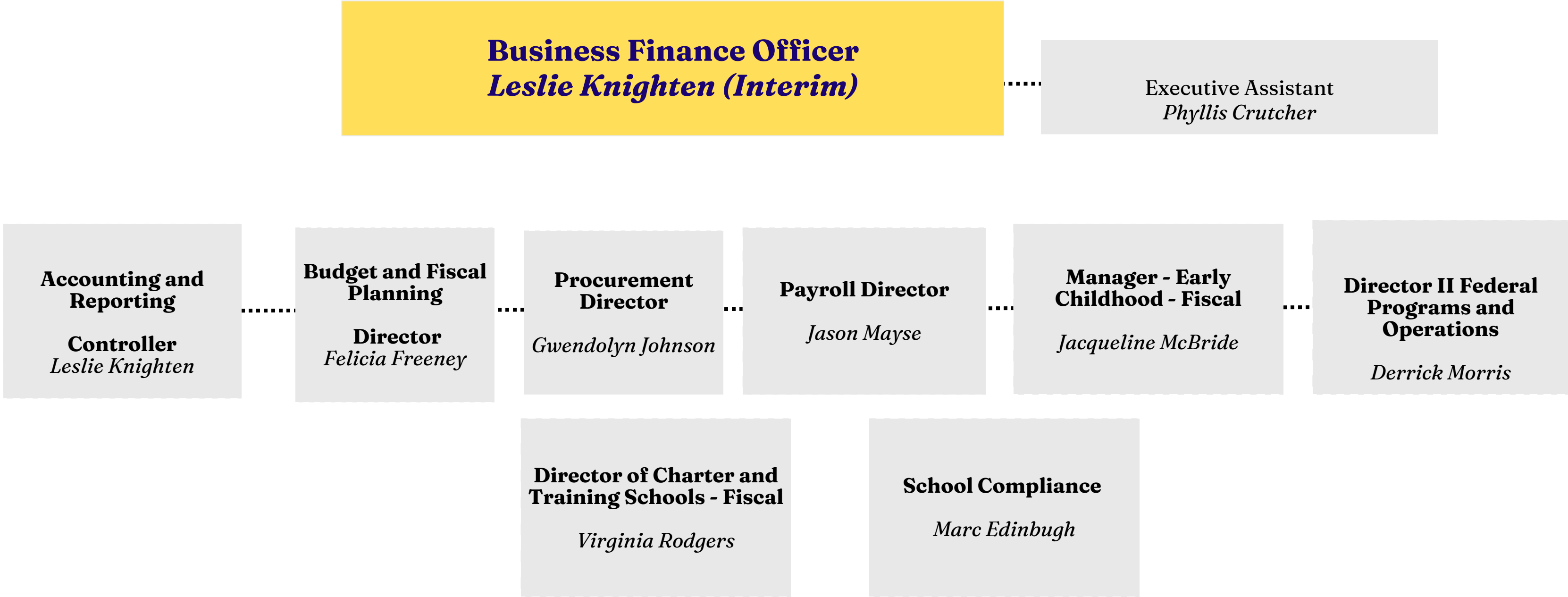

** Staff numbers are contingent upon final recommendations

Office of Accounting & Reporting

Project
Organization Chart

Office of Business
Finance

Version
1.01

Date
Jan. 2025

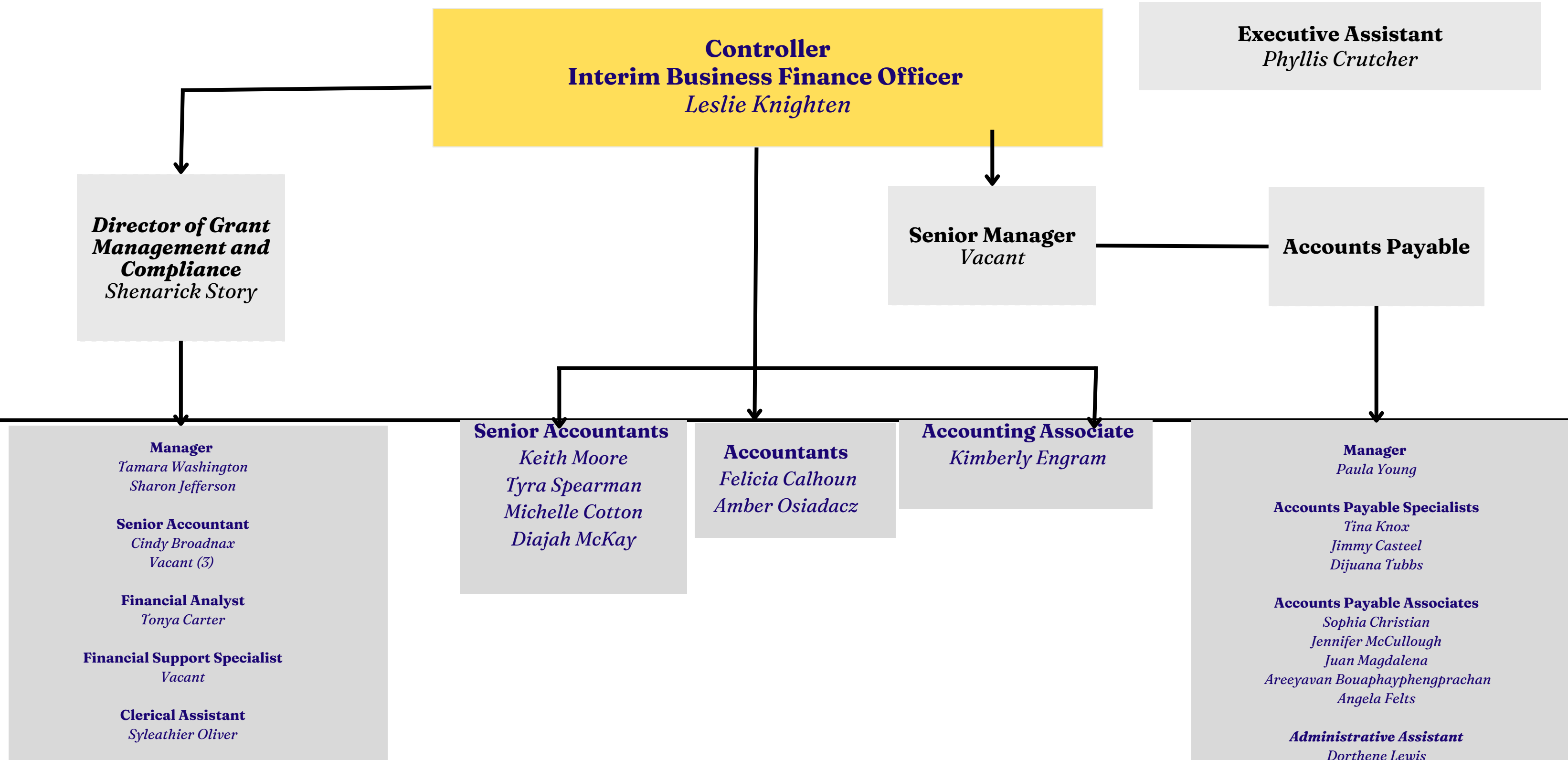

Office of Early Childhood - Fiscal

Project
Organization
Chart

Office of Business
Finance

Version
1.01

Date
Jan. 2025

**Manager of Early Childhood –
Fiscal**
Jacqueline McBride



** Staff numbers are contingent upon final recommendations

Office of Federal Programs - Fiscal

Project
Organization
Chart

Office of Business
Finance

Version
1.02

Date
Jan. 2025

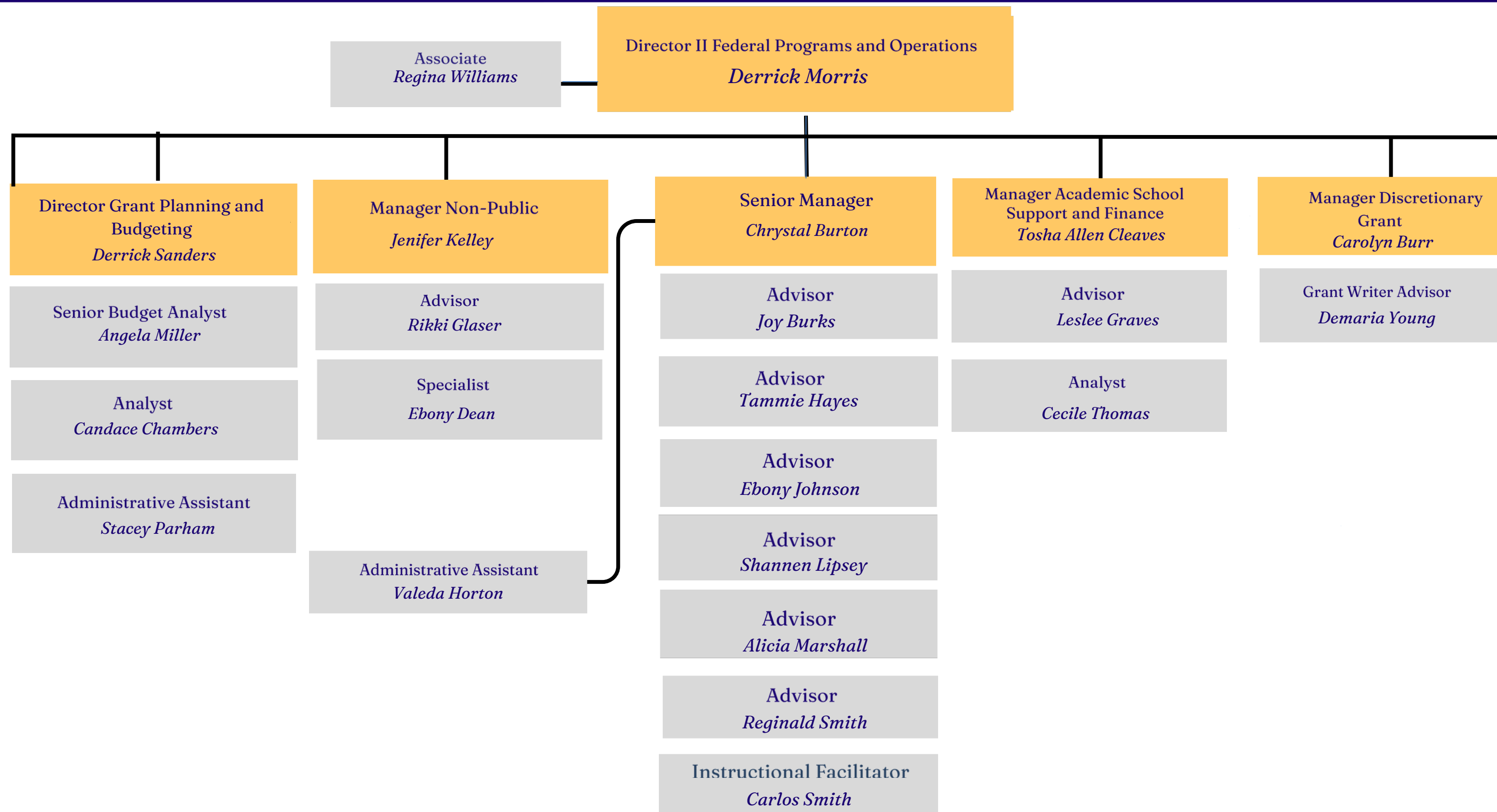

Director of Charter and Training Schools
Virginia Rodgers

Senior Manager
Kimberly Adams

Senior Advisor
Tanya Dolman

Advisor
Wanda Albright

Advisor
Roger Gines

Senior Accountant
Shirley Jackson

Senior Accountant
Daschia Rand

Senior Accountant
Dawn Sherrod

Accountant
Gary DeBerry

Accountant
Latish Jenkins

Office of Procurement

Project
Organization
Chart

Office of Business
Finance

Version
1.03

Date
Jan. 2025



Payroll Department

Project
Organization Chart

Office of Business
Finance

Version
1.02

Date
Jan. 2025

